

CAREERS 360
PREPARATION Series

JEE Advanced 2024

Question Paper with Solutions
By Aakash



Date: 26/05/2024



Aakash

Medical | IIT-JEE | Foundations

Corporate Office : Aakash Tower, 8, Pusa Road, New Delhi-110005 | Ph.: 011-47623456

Time : 3 hrs.

Answers & Solutions

Max. Marks: 180

for

JEE (Advanced)-2024 (Paper-1)

PART-I : MATHEMATICS

SECTION 1 (Maximum Marks : 12)

- This section contains **FOUR (04)** questions.
- Each question has **FOUR** options (A), (B), (C) and (D). **ONLY ONE** of these four options is the correct answer.
- For each question, choose the option corresponding to the correct answer.
- Answer to each question will be evaluated according to the following marking scheme:

Full Marks : +3 If **ONLY** the correct option is chosen;

Zero Marks : 0 If none of the options is chosen (i.e. the question is unanswered);

Negative Marks : -1 In all other cases.

1. Let $f(x)$ be a continuously differentiable function on the interval $(0, \infty)$ such that $f(1) = 2$ and

$$\lim_{t \rightarrow x} \frac{t^{10}f(x) - x^{10}f(t)}{t^9 - x^9} = 1$$

for each $x > 0$. Then, for all $x > 0$, $f(x)$ is equal to

(A) $\frac{31}{11x} - \frac{9}{11}x^{10}$

(B) $\frac{9}{11x} + \frac{13}{11}x^{10}$

(C) $\frac{-9}{11x} + \frac{31}{11}x^{10}$

(D) $\frac{13}{11x} + \frac{9}{11}x^{10}$

Answer (B)

Delivering Champions Consistently

JEE (MAIN) 2024

Karnataka Topper

1
ALL INDIA FEMALE TOPPER
AIR 34

100
PERCENTILE OVERALL
Sanvi Jain
4 Year Classroom

Telangana Topper

AIR 15

100
PERCENTILE OVERALL
M. Sai Divya Teja Reddy
2 Year Classroom

Telangana Topper

AIR 19

100
PERCENTILE OVERALL
Rishi Shekher Shukla
2 Year Classroom

Punjab Topper

AIR 25

100
PERCENTILE OVERALL
Rachit Aggarwal
4 Year Classroom



Tanishka Kabra
4 Year Classroom
ALL INDIA RANK 1
AIR-16 CRL
JEE (Adv.)
2022
(Female)



Chirag Falor
4 Year Classroom
ALL INDIA RANK 1
AIR
JEE (Adv.)
2020

Sol. $\lim_{t \rightarrow x} \frac{t^{10}f(x) - x^{10}f(t)}{t^9 - x^9} = 1$

$$\lim_{t \rightarrow x} \frac{10t^9f(x) - f'(t)x^{10}}{9t^8} = 1$$

$$\Rightarrow 10x^9f(x) - f'(x)x^{10} = 9x^8$$

$$\Rightarrow f'(x) - \frac{10}{x}f(x) = -\frac{9}{x^2}$$

$$IF = e^{-\int \frac{10}{x} dx} = \frac{1}{x^{10}}$$

∴ Solⁿ

$$\frac{y}{x^{10}} = \int -\frac{9}{x^{10}} \times \frac{1}{x^2} dx$$

$$= -9 \int x^{-12} dx$$

$$\frac{y}{x^{10}} = \frac{9}{11} x^{-11} + C$$

$$\because y(1) = 2 \Rightarrow C = \frac{13}{11}$$

$$\Rightarrow y = \frac{9}{11x} + \frac{13}{11} x^{10}$$

2. A student appears for a quiz consisting of only true-false type questions and answers all the questions. The student knows the answers of some questions and guesses the answers for the remaining questions. Whenever the student knows the answer of a question, he gives the correct answer. Assume that the probability of the student giving the correct answer for a question, given that he has guessed it, is $\frac{1}{2}$. Also assume that the probability of the answer for a question being guessed, given that the student's answer is correct, is $\frac{1}{6}$. Then the probability that the student knows the answer of a randomly chosen question is

(A) $\frac{1}{12}$

(B) $\frac{1}{7}$

(C) $\frac{5}{7}$

(D) $\frac{5}{12}$

Answer (C)

Delivering Champions Consistently

JEE (MAIN) 2024

Karnataka Topper



1
ALL INDIA FEMALE TOPPER
AIR 34
Sanvi Jain
4 Year Classroom
100 PERCENTILE OVERALL

Telangana Topper



15
AIR 15
M. Sai Divya Teja Reddy
2 Year Classroom
100 PERCENTILE OVERALL

Telangana Topper



19
AIR 19
Rishi Shekher Shukla
2 Year Classroom
100 PERCENTILE OVERALL

Punjab Topper



25
AIR 25
Rachit Aggarwal
4 Year Classroom
100 PERCENTILE OVERALL



Tanishka Kabra
4 Year Classroom
1
ALL INDIA RANK (Female)
AIR-16 CRL JEE (Adv.) 2022



Chirag Falor
4 Year Classroom
1
AIR JEE (Adv.) 2020

Sol. Let $P(\text{knows answer}) = k$

$$P(\text{guesses}) = 1 - k$$

$$P\left(\frac{\text{correct ans}}{\text{guessed}}\right) = \frac{1}{2}$$

$$P\left(\frac{\text{guessed}}{\text{correct answer}}\right) = \frac{P(\text{guessed}) P\left(\frac{\text{correct ans}}{\text{guessed}}\right)}{P(\text{guessed}) P\left(\frac{\text{correct ans}}{\text{guessed}}\right) + P(\text{knows}) P\left(\frac{\text{correct ans}}{\text{knows}}\right)}$$

$$= \frac{(1-k)\left(\frac{1}{2}\right)}{(1-k)\left(\frac{1}{2}\right) + k(1)} = \frac{1}{6}$$

$$\Rightarrow (3 - 3k) = \frac{1}{2} + \frac{k}{2}$$

$$\Rightarrow \frac{5}{2} = \frac{7k}{2} \Rightarrow k = \frac{5}{7}$$

3. Let $\frac{\pi}{2} < x < \pi$ be such that $\cot x = \frac{-5}{\sqrt{11}}$. Then $\left(\sin \frac{11x}{2}\right)(\sin 6x - \cos 6x) + \left(\cos \frac{11x}{2}\right)(\sin 6x + \cos 6x)$ is equal to

(A) $\frac{\sqrt{11}-1}{2\sqrt{3}}$

(B) $\frac{\sqrt{11}+1}{2\sqrt{3}}$

(C) $\frac{\sqrt{11}+1}{3\sqrt{2}}$

(D) $\frac{\sqrt{11}-1}{3\sqrt{2}}$

Answer (B)

Sol. Let $E = \sin 6x \cos \frac{11x}{2} - \cos 6x \sin \frac{11x}{2} + \cos 6x \cos \frac{11x}{2} + \sin 6x \sin \frac{11x}{2}$

$$E = \sin \frac{x}{2} + \cos \frac{x}{2}$$

Now, $E^2 = 1 + \sin x \qquad \because \cot x = \frac{-5}{\sqrt{11}}$

Delivering Champions Consistently

JEE (MAIN) 2024

Karnataka Topper



AIR 34
ALL INDIA FEMALE TOPPER
100 PERCENTILE OVERALL
Sanvi Jain
4 Year Classroom

Telangana Topper



AIR 15
100 PERCENTILE OVERALL
M. Sai Divya Teja Reddy
2 Year Classroom

Telangana Topper



AIR 19
100 PERCENTILE OVERALL
Rishi Shekher Shukla
2 Year Classroom

Punjab Topper



AIR 25
100 PERCENTILE OVERALL
Rachit Aggarwal
4 Year Classroom



Tanishka Kabra
4 Year Classroom
1 ALL INDIA RANK (Female)
AIR-16 CRL JEE (Adv.) **2022**



Chirag Falor
4 Year Classroom
1 AIR JEE (Adv.) **2020**

$$= 1 + \frac{\sqrt{11}}{6}$$

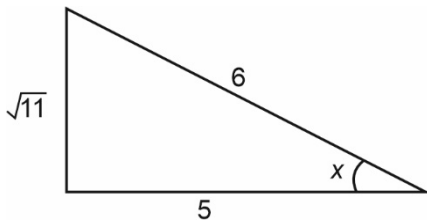

$$\begin{aligned} \therefore E &= \sqrt{\frac{6 + \sqrt{11}}{6}} \\ &= \sqrt{\frac{12 + 2\sqrt{11}}{12}} \\ &= \frac{\sqrt{11} + 1}{2\sqrt{3}} \end{aligned}$$

4. Consider the ellipse $\frac{x^2}{9} + \frac{y^2}{4} = 1$. Let $S(p, q)$ be a point in the first quadrant such that $\frac{p^2}{9} + \frac{q^2}{4} > 1$. Two tangents are drawn from S to the ellipse, of which one meets the ellipse at one end point of the minor axis and the other meets the ellipse at a point T in the fourth quadrant. Let R be the vertex of the ellipse with positive x -coordinate and O be the center of the ellipse. If the area of the triangle $\triangle ORT$ is $\frac{3}{2}$, then which of the following options is correct?

- (A) $q = 2, p = 3\sqrt{3}$
- (B) $q = 2, p = 4\sqrt{3}$
- (C) $q = 1, p = 5\sqrt{3}$
- (D) $q = 1, p = 6\sqrt{3}$

Answer (A)

Delivering Champions Consistently

JEE (MAIN) 2024

<p>Karnataka Topper</p> <div style="display: flex; align-items: center; justify-content: center;"> <div style="text-align: center;"> <p>1</p> <p>ALL INDIA FEMALE TOPPER</p> <p>AIR 34</p> </div> <div style="text-align: center;"> <p>100</p> <p>PERCENTILE OVERALL</p> </div> </div> <p>Sanvi Jain 4 Year Classroom</p>	<p>Telangana Topper</p> <div style="display: flex; align-items: center; justify-content: center;"> <div style="text-align: center;"> <p>AIR 15</p> </div> <div style="text-align: center;"> <p>100</p> <p>PERCENTILE OVERALL</p> </div> </div> <p>M. Sai Divya Teja Reddy 2 Year Classroom</p>	<p>Telangana Topper</p> <div style="display: flex; align-items: center; justify-content: center;"> <div style="text-align: center;"> <p>AIR 19</p> </div> <div style="text-align: center;"> <p>100</p> <p>PERCENTILE OVERALL</p> </div> </div> <p>Rishi Shekher Shukla 2 Year Classroom</p>	<p>Punjab Topper</p> <div style="display: flex; align-items: center; justify-content: center;"> <div style="text-align: center;"> <p>AIR 25</p> </div> <div style="text-align: center;"> <p>100</p> <p>PERCENTILE OVERALL</p> </div> </div> <p>Rachit Aggarwal 4 Year Classroom</p>	<p>Tanishka Kabra 4 Year Classroom</p> <p>ALL INDIA RANK 1 (Female)</p> <p>AIR-16 CRJ JEE (Adv.) 2022</p>	<p>Chirag Falor 4 Year Classroom</p> <p>1 AIR JEE (Adv.) 2020</p>
--	--	---	---	---	--

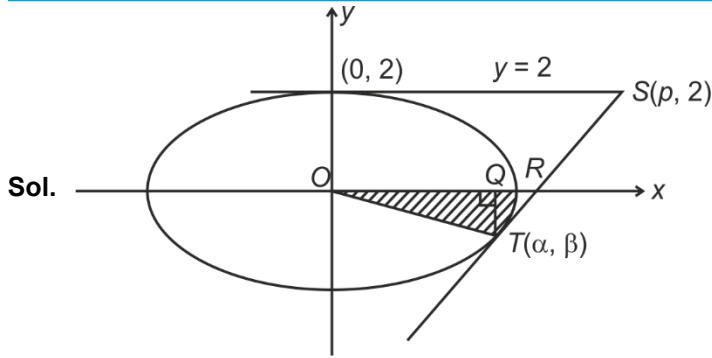

$$q = 2$$

$$\text{Area } (ORT) = \frac{3}{2}$$

$$\Rightarrow \left| \frac{1}{2} \times OR \times QT \right| = \frac{3}{2}$$

$$\Rightarrow \left| \frac{1}{2} \times 3 \times \beta \right| = \frac{3}{2}$$

$$\Rightarrow \beta = -1$$

$$\therefore \frac{\alpha^2}{9} + \frac{\beta^2}{4} = 1$$

$$\Rightarrow \frac{\alpha^2}{9} = 1 - \frac{1}{4} = \frac{3}{4}$$

$$\Rightarrow \alpha^2 = \frac{27}{4} \Rightarrow \alpha = \frac{3\sqrt{3}}{2}$$

Tangent at T

$$T = 0$$

$$x \cdot \frac{3\sqrt{3}}{2} + \frac{y(-1)}{4} = 1 \Big|_{(p, 2)}$$

$$\Rightarrow \frac{p\sqrt{3}}{6} - \frac{1}{2} = 1 \Rightarrow \frac{p\sqrt{3}}{6} = \frac{3}{2} \Rightarrow p = 3\sqrt{3}$$

$$\therefore p = 3\sqrt{3}, q = 2$$

Delivering Champions Consistently

JEE (MAIN) 2024

Karnataka Topper

1
ALL INDIA FEMALE TOPPER
AIR 34
Sanvi Jain
4 Year Classroom
100 PERCENTILE OVERALL

Telangana Topper

15
AIR 15
M. Sai Divya Teja Reddy
2 Year Classroom
100 PERCENTILE OVERALL

Telangana Topper

19
AIR 19
Rishi Shekher Shukla
2 Year Classroom
100 PERCENTILE OVERALL

Punjab Topper

25
AIR 25
Rachit Aggarwal
4 Year Classroom
100 PERCENTILE OVERALL



Tanishka Kabra
4 Year Classroom
ALL INDIA RANK 1
AIR-16 CR.L
JEE (Adv.)
2022
(Female)



Chirag Falor
4 Year Classroom
ALL INDIA RANK 1
AIR
JEE (Adv.)
2020

SECTION 2 (Maximum Marks : 12)

- This section contains **THREE (03)** questions.
- Each question has **FOUR** options (A), (B), (C) and (D). **ONE OR MORE THAN ONE** of these four option(s) is(are) correct answer(s).
- For each question, choose the option(s) corresponding to (all) the correct answer(s).
- Answer to each question will be evaluated according to the following marking scheme:

FULL MARKS : +4 **ONLY** if (all) the correct option(s) is(are) chosen;

Partial Marks : +3 If all the four options are correct but **ONLY** three options are chosen;

Partial Marks : +2 If three or more options are correct but **ONLY** two options are chosen, both of which are correct;

Partial Marks : +1 If two or more options are correct but **ONLY** one option is chosen and it is a correct option;

Zero Marks : 0 If none of the options is chosen (i.e. the question is unanswered);

Negative Marks : -2 In all other cases.

5. Let $S = \{a + b\sqrt{2} : a, b \in \mathbb{Z}\}$, $T_1 = \{(-1 + \sqrt{2})^n : n \in \mathbb{N}\}$ and $T_2 = \{(1 + \sqrt{2})^n : n \in \mathbb{N}\}$. Then which of the following statements is (are) TRUE?
- (A) $\mathbb{Z} \cup T_1 \cup T_2 \subset S$
- (B) $T_1 \cap \left(0, \frac{1}{2024}\right) = \phi$, where ϕ denotes the empty set
- (C) $T_2 \cap (2024, \infty) \neq \phi$
- (D) For any given $a, b \in \mathbb{Z}$, $\cos(\pi(a + b\sqrt{2})) + i \sin(\pi(a + b\sqrt{2})) \in \mathbb{Z}$ if and only if $b = 0$, where $i = \sqrt{-1}$

Answer (A, C, D)

Sol. $S = \{a + b\sqrt{2} : a, b \in \mathbb{Z}\}$

For $b = 0$; $\mathbb{Z} \subset S$

$T_1 = \{(-1 + \sqrt{2})^n : n \in \mathbb{N}\}$ and $T_2 = \{(1 + \sqrt{2})^n : n \in \mathbb{N}\}$

Delivering Champions Consistently

JEE (MAIN) 2024

Karnataka Topper



1
ALL INDIA RANK (Female)
AIR 34
Sanvi Jain
4 Year Classroom
100 PERCENTILE OVERALL

Telangana Topper



15
AIR 15
M. Sai Divya Teja Reddy
2 Year Classroom
100 PERCENTILE OVERALL

Telangana Topper



19
AIR 19
Rishi Shekher Shukla
2 Year Classroom
100 PERCENTILE OVERALL

Punjab Topper



25
AIR 25
Rachit Aggarwal
4 Year Classroom
100 PERCENTILE OVERALL



Tanishka Kabra
4 Year Classroom
1
ALL INDIA RANK (Female)
AIR-16 CRL JEE (Adv.)
2022



Chirag Falor
4 Year Classroom
1
AIR JEE (Adv.)
2020

For $n \in \mathbb{N}$ elements of T_1 and T_2 are of the form $a + b\sqrt{2}$

Hence $Z \cup T_1 \cup T_2 \subset S$

- Now, $-1 + \sqrt{2} < 1$ and its higher powers decreases

$\Rightarrow (-1 + \sqrt{2})^n < 1$ and can be made in $(0, \frac{1}{2024})$ for some higher n .

- $1 + \sqrt{2} > 1$ and its higher power increases

$\Rightarrow (1 + \sqrt{2})^n$ can be made in $(2024, \infty)$ for some higher n .

- $\cos \pi(a + b\sqrt{2}) + i \sin \pi(a + b\sqrt{2}) \in Z$ if

$a + b\sqrt{2}$ is an integer $\Rightarrow b = 0$

6. Let \mathbb{R}^2 denote $\mathbb{R} \times \mathbb{R}$. Let

$S = \{(a, b, c) : a, b, c \in \mathbb{R} \text{ and } ax^2 + 2bxy + cy^2 > 0 \text{ for all } (x, y) \in \mathbb{R}^2 - \{(0, 0)\}\}$.

Then which of the following statements is (are) TRUE?

(A) $(2, \frac{7}{2}, 6) \in S$

(B) If $(3, b, \frac{1}{12}) \in S$, then $|2b| < 1$

(C) For any given $(a, b, c) \in S$, the system of linear equations $\begin{cases} ax + by = 1 \\ bx + cy = -1 \end{cases}$ has a unique solution.

(D) For any given $(a, b, c) \in S$, the system of linear equations $\begin{cases} (a+1)x + by = 0 \\ bx + (c+1)y = 0 \end{cases}$ has a unique solution.

Answer (B, C, D)

Sol. $ax^2 + 2bxy + cy^2 > 0$

$y, x \in \mathbb{R} - \{(0, 0)\}$

$\Rightarrow c\left(\frac{y}{x}\right)^2 + 2b\left(\frac{y}{x}\right) + a > 0$

$\Rightarrow c > 0, D < 0$

$4b^2 - 4ac < 0$

$\Rightarrow b^2 < ac$

Delivering Champions Consistently

JEE (MAIN) 2024

Karnataka Topper

Telangana Topper

Telangana Topper

Punjab Topper



Tanishka Kabra
4 Year Classroom
ALL INDIA RANK (Female) 1
AIR-16 CRL JEE (Adv.) 2022



Chirag Falor
4 Year Classroom
1 AIR JEE (Adv.) 2020

(A) $\left(2, \frac{7}{2}, 6\right)$

$$\left(\frac{7}{2}\right)^2 > 2 \times 6$$

∴ option A is incorrect

(B) If $\left(3, b, \frac{1}{12}\right) \in S$

$$\Rightarrow b^2 < 3 \cdot \frac{1}{12}$$

$$\Rightarrow b^2 < \frac{1}{4}$$

$$\Rightarrow 4b^2 < 1$$

$$\Rightarrow |2b| < 1 \text{ option B is correct}$$

(C) $ax + by = 1$

$$bx + cy = -1$$

$$D = \begin{vmatrix} a & b \\ b & c \end{vmatrix} = ac - b^2 \neq 0$$

∴ unique solution option C is correct.

(D) $(a + 1)x + by = 0$

$$bx + (c + 1)y = 0$$

$$D = \begin{vmatrix} (a+1) & b \\ b & (c+1) \end{vmatrix}$$

$$= (a + 1)(c + 1) - b^2$$

$$\Rightarrow ac - b^2 + a + c + 1$$

$$b^2 < ac \Rightarrow ac \text{ is +ve}$$

$$\Rightarrow a \text{ and } c \text{ are positive then } (ac - b^2) + a + c + 1 > 0 \therefore \text{unique solution}$$

∴ option D is correct.

7. Let \mathbb{R}^3 denote the three-dimensional space. Take two points $P = (1, 2, 3)$ and $Q = (4, 2, 7)$. Let $\text{dist}(X, Y)$ denote the distance between two points X and Y in \mathbb{R}^3 . Let

$$S = \{X \in \mathbb{R}^3 : (\text{dist}(X, P))^2 - (\text{dist}(X, Q))^2 = 50\} \text{ and}$$

$$T = \{Y \in \mathbb{R}^3 : (\text{dist}(Y, Q))^2 - (\text{dist}(Y, P))^2 = 50\}.$$

Then which of the following statements is (are) TRUE?

Delivering Champions Consistently

JEE (MAIN) 2024

<p>Karnataka Topper</p>  <p>AIR 34 ALL INDIA FEMALE TOPPER 100 PERCENTILE OVERALL Sanvi Jain 4 Year Classroom</p>	<p>Telangana Topper</p>  <p>AIR 15 100 PERCENTILE OVERALL M. Sai Divya Teja Reddy 2 Year Classroom</p>	<p>Telangana Topper</p>  <p>AIR 19 100 PERCENTILE OVERALL Rishi Shekher Shukla 2 Year Classroom</p>	<p>Punjab Topper</p>  <p>AIR 25 100 PERCENTILE OVERALL Rachit Aggarwal 4 Year Classroom</p>
 <p>Tanishka Kabra 4 Year Classroom 1 ALL INDIA RANK (Female) AIR-16 CR.L JEE (Adv.) 2022</p>	 <p>Chirag Falor 4 Year Classroom 1 AIR JEE (Adv.) 2020</p>		

- (A) There is a triangle whose area is 1 and all of whose vertices are from S .
- (B) There are two distinct points L and M in T such that each point on the line segment LM is also in T .
- (C) There are infinitely many rectangles of perimeter 48, two of whose vertices are from S and the other two vertices are from T .
- (D) There is a square of perimeter 48, two of whose vertices are from S and the other two vertices are from T .

Answer (A, B, C)

Sol. $S : \{(x-1)^2 + (y-2)^2 + (z-3)^2 - ((x-4)^2 + (y-2)^2 + (z-7)^2) = 50\}$

$\Rightarrow S : \{6x + 8z - 105 = 0\}$

Similarly $T = \{6x + 8z - 5 = 0\}$

S represents a plane. So it will contain a triangle of area 1. So (A) is correct.

T represents a plane. So (B) is correct.

S & T are two parallel planes at a distance of 10 units from each other.

\therefore (C) is correct and (D) is incorrect.

SECTION 3 (Maximum Marks : 24)

- This section contains **SIX (06)** questions.
- The answer to each question is a **NON-NEGATIVE INTEGER**.
- For each question, enter the correct integer corresponding to the answer using the mouse and the on-screen virtual numeric keypad in the place designated to enter the answer.
- Answer to each question will be evaluated according to the following marking scheme:

Full Marks : +4 If **ONLY** the correct integer is entered;

Zero Marks : 0 In all other cases.

8. Let $a = 3\sqrt{2}$ and $b = \frac{1}{5^6 \sqrt{6}}$. If $x, y \in \mathbb{R}$ are such that

$3x + 2y = \log_a (18)^{\frac{5}{4}}$ and

$2x - y = \log_b (\sqrt{1080})$,

then $4x + 5y$ is equal to _____.

Answer (8)

Sol. $a = 3\sqrt{2} \Rightarrow a^2 = 18$

Notice that $1080 = 5 \cdot 6^3 \Rightarrow$

$5^{\frac{1}{6}} \cdot 6^{\frac{1}{2}} = (1080)^{\frac{1}{6}} = \frac{1}{b} \Rightarrow 1080^{\frac{1}{2}} = \frac{1}{b^3}$

$\Rightarrow 3x + 2y = \log_a (a^2)^{\frac{5}{4}} = \frac{5}{2} \dots(i)$

Delivering Champions Consistently

JEE (MAIN) 2024

<p>Karnataka Topper</p>  <p>AIR 34 ALL INDIA FEMALE TOPPER 100 PERCENTILE OVERALL Sanvi Jain 4 Year Classroom</p>	<p>Telangana Topper</p>  <p>AIR 15 100 PERCENTILE OVERALL M. Sai Divya Teja Reddy 2 Year Classroom</p>	<p>Telangana Topper</p>  <p>AIR 19 100 PERCENTILE OVERALL Rishi Shekher Shukla 2 Year Classroom</p>	<p>Punjab Topper</p>  <p>AIR 25 100 PERCENTILE OVERALL Rachit Aggarwal 4 Year Classroom</p>
---	--	---	---

 <p>Tanishka Kabra 4 Year Classroom AIR-16 CR. JEE (Adv.) 2022</p>	 <p>Chirag Falor 4 Year Classroom AIR JEE (Adv.) 2020</p>
--	---

$$2x - y = \log_b \frac{1}{b^3} = \log_b b^{-3} = -3 \quad \dots(ii)$$

⇒ Solving (i) & (ii)

$$\Rightarrow x = \frac{-1}{2}, y = 2 \Rightarrow 4x + 5y = 8$$

9. Let $f(x) = x^4 + ax^3 + bx^2 + c$ be a polynomial with real coefficients such that $f(1) = -9$. Suppose that $i\sqrt{3}$ is a root of the equation $4x^3 + 3ax^2 + 2bx = 0$, where $i = \sqrt{-1}$. If $\alpha_1, \alpha_2, \alpha_3$, and α_4 are all the roots of the equation $f(x) = 0$, then $|\alpha_1|^2 + |\alpha_2|^2 + |\alpha_3|^2 + |\alpha_4|^2$ is equal to _____.

Answer (20)

Sol. $\because f(1) = -9 \Rightarrow 1 + a + b + c = -9 \quad \dots(1)$

$$4x^3 + 3ax^2 + 2bx = 0$$

$$\Rightarrow x = 0, \quad 4x^2 + 3ax + 2b = 0 \quad \dots(2)$$

⇒ $\sqrt{3}i$ and $-\sqrt{3}i$ are roots of (2)

$$\Rightarrow \sqrt{3}i - \sqrt{3}i = \frac{-3a}{4}, \quad \sqrt{3}i(-\sqrt{3}i) = \frac{2b}{4}$$

$$\Rightarrow a = 0, b = 6, c = -16$$

$$\Rightarrow f(x) = 0 \Rightarrow x^4 + 6x^2 - 16 = 0$$

$$\Rightarrow x^2 = \frac{-6 \pm \sqrt{36 + 64}}{2} = -3 \pm 5 = 2, -8$$

$$x = -\sqrt{2}, +\sqrt{2}, -2\sqrt{2}i, 2\sqrt{2}i$$

$$\Rightarrow |\alpha_1|^2 + |\alpha_2|^2 + |\alpha_3|^2 + |\alpha_4|^2 = 20$$

10. Let $S = \left\{ A = \begin{pmatrix} 0 & 1 & c \\ 1 & a & d \\ 1 & b & e \end{pmatrix} : a, b, c, d, e \in \{0, 1\} \text{ and } |A| \in \{-1, 1\} \right\}$, where $|A|$ denotes the determinant of A . Then the number of elements in S is _____.

Answer (16)

Sol. $|A| = -(e - d) + c(b - a) = \pm 1$

Case (i) : $c = 0 \Rightarrow (e, d) = (1, 0), (0, 1) \rightarrow 2$ ways

b and a can be each 2 ways

⇒ Total = 8 ways

Case (ii) : $c \neq 0 \Rightarrow c = 1$

⇒ $d - e + b - a = \pm 1$

Delivering Champions Consistently

JEE (MAIN) 2024

Karnataka Topper

1
ALL INDIA FEMALE TOPPER
AIR 34
Sanvi Jain
4 Year Classroom
100 PERCENTILE OVERALL

Telangana Topper

15
AIR 15
M. Sai Divya Teja Reddy
2 Year Classroom
100 PERCENTILE OVERALL

Telangana Topper

19
AIR 19
Rishi Shekher Shukla
2 Year Classroom
100 PERCENTILE OVERALL

Punjab Topper

25
AIR 25
Rachit Aggarwal
4 Year Classroom
100 PERCENTILE OVERALL



Tanishka Kabra
4 Year Classroom
ALL INDIA RANK (Female) **1**
AIR-16 CRL JEE (Adv.) 2022



Chirag Falor
4 Year Classroom
1 AIR JEE (Adv.) 2020

$$\left. \begin{matrix} 1 & 1 & 1 & 0 \\ 1 & 1 & 0 & 1 \\ 0 & 0 & 1 & 0 \\ 0 & 0 & 0 & 1 \end{matrix} \right\} \rightarrow 4 \times 2 = 8 \text{ ways}$$

Total = 16 ways

11. A group of 9 students, s_1, s_2, \dots, s_9 , is to be divided to form three teams X, Y and, Z of sizes 2, 3, and 4, respectively. Suppose that s_1 cannot be selected for the team X, and s_2 cannot be selected for the team Y. Then the number of ways to form such teams, is _____.

Answer (665)

Sol. Number of required ways

$$\begin{aligned} &= \frac{9!}{2!3!4!} - (n(s_1 \in X) + n(s_2 \in Y) - n(s_1 \in X \text{ and } s_2 \in Y)) \\ &= \frac{9!}{2!3!4!} - \left(\frac{8!}{1!3!4!} + \frac{8!}{2!2!4!} - \frac{7!}{1!2!4!} \right) \\ &= 665 \end{aligned}$$

12. Let $\overline{OP} = \frac{\alpha-1}{\alpha}\hat{i} + \hat{j} + \hat{k}$, $\overline{OQ} = \hat{i} + \frac{\beta-1}{\beta}\hat{j} + \hat{k}$ and $\overline{OR} = \hat{i} + \hat{j} + \frac{1}{2}\hat{k}$ be three vectors, where $\alpha, \beta \in \mathbb{R} - \{0\}$ and O denotes the origin. If $(\overline{OP} \times \overline{OQ}) \cdot \overline{OR} = 0$ and the point $(\alpha, \beta, 2)$ lies on the plane $3x + 3y - z + l = 0$, then the value of l is _____.

Answer (5)

Sol. $(\overline{OP} \times \overline{OQ}) \cdot \overline{OR} = 0$

$$\begin{vmatrix} \frac{\alpha-1}{\alpha} & 1 & 1 \\ 1 & \frac{\beta-1}{\beta} & 1 \\ 1 & 1 & \frac{1}{2} \end{vmatrix} = 0 \Rightarrow \frac{\alpha-1}{\alpha} \left(\frac{\beta-1}{2\beta} - 1 \right) - \left(\frac{1}{2} - 1 \right) + 1 \left(1 - \frac{\beta-1}{\beta} \right) = 0$$

$$\frac{\alpha-1}{\alpha} \left(\frac{-\beta-1}{2\beta} \right) + \frac{1}{2} + \frac{1}{\beta} = 0$$

$$\Rightarrow \frac{\beta+2}{2\beta} = \frac{\alpha\beta + \alpha - \beta - 1}{2\alpha\beta}$$

Delivering Champions Consistently

JEE (MAIN) 2024

Karnataka Topper



1 AIR 34
ALL INDIA RANK (Female)
100 PERCENTILE OVERALL
Sanvi Jain
4 Year Classroom

Telangana Topper



15 AIR 15
100 PERCENTILE OVERALL
M. Sai Divya Teja Reddy
2 Year Classroom

Telangana Topper



19 AIR 19
100 PERCENTILE OVERALL
Rishi Shekher Shukla
2 Year Classroom

Punjab Topper



25 AIR 25
100 PERCENTILE OVERALL
Rachit Aggarwal
4 Year Classroom



Tanishka Kabra
4 Year Classroom
1 AIR-16 CRIL JEE (Adv.) 2022
ALL INDIA RANK (Female)



Chirag Falor
4 Year Classroom
1 AIR JEE (Adv.) 2020

$$\Rightarrow \alpha\beta + 2\alpha = \alpha\beta + \alpha - \beta - 1 \Rightarrow \boxed{\alpha + \beta + 1 = 0} \quad \dots (1)$$

Now $(\alpha, \beta, 2)$ lies on $3x + 3y - z + l = 0$

$$\Rightarrow 3(\alpha + \beta) - 2 + l = 0 \quad \dots (2)$$

$$\Rightarrow -3 - 2 + l = 0 \Rightarrow l = 5$$

13. Let X be a random variable, and let $P(X = x)$ denote the probability that X takes the value x . Suppose that the points $(x, P(X = x))$, $x = 0, 1, 2, 3, 4$, lie on a fixed straight line in the xy -plane, and $P(X = x) = 0$ for all $x \in \mathbb{R} - \{0, 1, 2, 3, 4\}$. If the mean of X is $\frac{5}{2}$, and the variance of X is α , then the value of 24α is _____.

Answer (42)

Sol. $\sum_{x=0}^4 xP(x) = \frac{5}{2}$

$$\sum_{x=0}^4 x^2P(x) = ?$$

$(0, P(0)), (1, P(1)), (2, P(2)), (3, P(3)), (4, P(4))$

$$K = P(1) - P(0) = P(2) - P(1) = P(3) - P(2) = P(4) - P(3)$$

$$P(1) = K + P(0)$$

$$P(2) = 2K + P(0)$$

$$P(3) = 3K + P(0)$$

$$P(4) = 4K + P(0)$$

$$P(0) + P(1) + P(2) + P(3) + P(4) = 1$$

$$\Rightarrow 5P(0) + 10K = 1$$

$$K + P(0) + 4K + 2P(0) + 9K + 3P(0) + 16K + 4P(0) = \frac{5}{2}$$

$$30K + 10P(0) = \frac{5}{2}$$

$$\therefore 10K = \frac{1}{2}$$

$$K = \frac{1}{20}, P(0) = \frac{1}{10}$$

$$P(1) = \frac{3}{20}, P(2) = \frac{4}{20}, P(3) = \frac{5}{20}, P(4) = \frac{6}{20}$$

$$\sum_{x=0}^4 x^2P(x) = 8$$

Delivering Champions Consistently

JEE (MAIN) 2024

Karnataka Topper

1
ALL INDIA FEMALE TOPPER
AIR 34
Sanvi Jain
4 Year Classroom
100 PERCENTILE OVERALL

Telangana Topper

15
AIR 15
M. Sai Divya Teja Reddy
2 Year Classroom
100 PERCENTILE OVERALL

Telangana Topper

19
AIR 19
Rishi Shekher Shukla
2 Year Classroom
100 PERCENTILE OVERALL

Punjab Topper

25
AIR 25
Rachit Aggarwal
4 Year Classroom
100 PERCENTILE OVERALL



Tanishka Kabra
4 Year Classroom
ALL INDIA RANK 1
AIR-16 CRL
JEE (Adv.)
2022
(Female)



Chirag Falor
4 Year Classroom
ALL INDIA RANK 1
AIR
JEE (Adv.)
2020

$$\therefore \text{Variance} = 8 - \frac{25}{4} = \frac{32 - 25}{4} = \frac{7}{4}$$

$$\therefore 24\alpha = \frac{24 \times 7}{4} = 42$$

SECTION 4 (Maximum Marks : 12)

- This section contains **FOUR (04)** Matching List Sets.
- Each set has **ONE** Multiple Choice Question.
- Each set has **TWO** lists: **List-I** and **List-II**.
- **List-I** has **Four** entries (P), (Q), (R) and (S) and **List-II** has **Five** entries (1), (2), (3), (4) and (5).
- **FOUR** options are given in each Multiple Choice Question based on **List-I** and **List-II** and **ONLY ONE** of these four options satisfies the condition asked in the Multiple Choice Question.
- Answer to each question will be evaluated according to the following marking scheme:

Full Marks : +3 **ONLY** if the option corresponding to the correct combination is chosen;

Zero Marks : 0 If none of the options is chosen (i.e. the question is unanswered);

Negative Marks : -1 In all other cases.

14. Let α and β be the distinct roots of the equation $x^2 + x - 1 = 0$. Consider the set $T = \{1, \alpha, \beta\}$. For a 3×3 matrix $M = (a_{ij})_{3 \times 3}$, define $R_i = a_{i1} + a_{i2} + a_{i3}$ and $C_j = a_{1j} + a_{2j} + a_{3j}$ for $i = 1, 2, 3$ and $j = 1, 2, 3$. Match each entry in **List-I** to the correct entry in **List-II**.

	List-I		List-II
(P)	The number of matrices $M = (a_{ij})_{3 \times 3}$ with all entries in T such that $R_i = C_j = 0$ for all i, j is	(1)	1
(Q)	The number of symmetric matrices $M = (a_{ij})_{3 \times 3}$ with all entries in T such that $C_j = 0$ for all j is	(2)	12
(R)	Let $M = (a_{ij})_{3 \times 3}$ be a skew symmetric matrix such that $a_{ij} \in T$ for $i > j$. Then the number of elements in the set $\left\{ \begin{pmatrix} x \\ y \\ z \end{pmatrix} : x, y, z \in R, M \begin{pmatrix} x \\ y \\ z \end{pmatrix} = \begin{pmatrix} a_{12} \\ 0 \\ -a_{23} \end{pmatrix} \right\}$ is	(3)	Infinite
(S)	Let $M = (a_{ij})_{3 \times 3}$ be a matrix with all entries in T such that $R_i = 0$ for all i . Then the absolute value of the determinant of M is	(4)	6
		(5)	0

Delivering Champions Consistently

JEE (MAIN) 2024

Karnataka Topper



1
ALL INDIA FEMALE TOPPER
AIR 34
Sanvi Jain
4 Year Classroom
100 PERCENTILE OVERALL

Telangana Topper



15
AIR 15
M. Sai Divya Teja Reddy
2 Year Classroom
100 PERCENTILE OVERALL

Telangana Topper



19
AIR 19
Rishi Shekher Shukla
2 Year Classroom
100 PERCENTILE OVERALL

Punjab Topper



25
AIR 25
Rachit Aggarwal
4 Year Classroom
100 PERCENTILE OVERALL



Tanishka Kabra
4 Year Classroom
1
ALL INDIA RANK (Female)
AIR-16 CR.L
JEE (Adv.)
2022



Chirag Falor
4 Year Classroom
1
AIR
JEE (Adv.)
2020

The correct option is

- (A) $(P) \rightarrow (4) (Q) \rightarrow (2) (R) \rightarrow (5) (S) \rightarrow (1)$
 (C) $(P) \rightarrow (2) (Q) \rightarrow (4) (R) \rightarrow (3) (S) \rightarrow (5)$

- (B) $(P) \rightarrow (2) (Q) \rightarrow (4) (R) \rightarrow (1) (S) \rightarrow (5)$
 (D) $(P) \rightarrow (1) (Q) \rightarrow (5) (R) \rightarrow (3) (S) \rightarrow (4)$

Answer (C)

Sol. $x^2 + x - 1 = 0 \rightarrow$ roots are α and β

$$\alpha + \beta = -1 \quad \alpha\beta = -1$$

Set $T = \{1, \alpha, \beta\}$ $M = (a_{ij})_{3 \times 3}$

$$R_i = a_{i1} + a_{i2} + a_{i3} \quad C_j = a_{1j} + a_{2j} + a_{3j}$$

(P) $R_i = C_j = 0$ for all i, j

$$\alpha + \beta = -1 \quad T = \{1, \alpha, \beta\}$$

$$\begin{aligned} \text{Number of matrices} \\ = \underline{3} \times 2 \times 1 = 12 \end{aligned}$$

Number of ways to arrange $1, \alpha, \beta$ in R_1 Number of ways to arrange $1, \alpha, \beta$ in R_2

$$\begin{bmatrix} 1 & \alpha & \beta \\ - & - & - \end{bmatrix}$$

(Q) Number of symmetric matrices = ?

$$C_j = 0 \quad \forall j$$

Number of symmetric matrices

$$= \underline{3} \times 1 = 6 \quad \begin{bmatrix} 1 & \alpha & \beta \\ \alpha & \beta & 1 \\ \beta & 1 & \alpha \end{bmatrix}$$

(R) $M \rightarrow$ skew symmetric of 3×3

$$|M| = 0 \quad a_{ij} \in T \text{ for } i > j$$

$$M \begin{pmatrix} x \\ y \\ z \end{pmatrix} = \begin{pmatrix} a_{12} \\ 0 \\ -a_{23} \end{pmatrix}$$

$$\begin{bmatrix} 0 & -a_{21} & -a_{31} \\ a_{21} & 0 & -a_{32} \\ a_{31} & a_{32} & 0 \end{bmatrix} \begin{bmatrix} x \\ y \\ z \end{bmatrix} = \begin{bmatrix} a_{12} \\ 0 \\ -a_{23} \end{bmatrix}$$

As $x, y, z \in R$ and a_{12} & $a_{23} \in R$
 & $|M| = 0$

\therefore System has infinite solutions

Delivering Champions Consistently

JEE (MAIN) 2024

Karnataka Topper

1 ALL INDIA FEMALE TOPPER
 AIR 34

Sanvi Jain
 4 Year Classroom
 100 PERCENTILE OVERALL

Telangana Topper

15 AIR

M. Sai Divya Teja Reddy
 2 Year Classroom
 100 PERCENTILE OVERALL

Telangana Topper

19 AIR

Rishi Shekher Shukla
 2 Year Classroom
 100 PERCENTILE OVERALL

Punjab Topper

25 AIR

Rachit Aggarwal
 4 Year Classroom
 100 PERCENTILE OVERALL



Tanishka Kabra
 4 Year Classroom
1 ALL INDIA RANK (Female)
 AIR-16 CRL JEE (Adv.) 2022



Chirag Falor
 4 Year Classroom
1 AIR JEE (Adv.) 2020

(S) $R_i = 0 \forall i$

$$M = \begin{bmatrix} 1 & \alpha & \beta \\ \alpha & \beta & 1 \\ \beta & 1 & \alpha \end{bmatrix}$$

$$C_1 \rightarrow C_1 + C_2 + C_3 \quad |M| = \begin{vmatrix} 1+\alpha+\beta & \alpha & \beta \\ 1+\alpha+\beta & \beta & 1 \\ 1+\alpha+\beta & 1 & \alpha \end{vmatrix} = 0$$

(P) \rightarrow (2) (Q) \rightarrow (4) (R) \rightarrow (3) (S) \rightarrow (5)

15. Let the straight line $y = 2x$ touch a circle with center $(0, \alpha)$, $\alpha > 0$, and radius r at a point A_1 . Let B_1 be the point on the circle such that the line segment A_1B_1 is a diameter of the circle. Let $\alpha + r = 5 + \sqrt{5}$.

Match each entry in **List-I** to the correct entry in **List-II**.

	List-I		List-II
(P)	α equals	(1)	$(-2, 4)$
(Q)	r equals	(2)	$\sqrt{5}$
(R)	A_1 equals	(3)	$(-2, 6)$
(S)	B_1 equals	(4)	5
		(5)	$(2, 4)$

The correct option is

- (A) (P) \rightarrow (4) (Q) \rightarrow (2) (R) \rightarrow (1) (S) \rightarrow (3)
 (C) (P) \rightarrow (4) (Q) \rightarrow (2) (R) \rightarrow (5) (S) \rightarrow (3)

- (B) (P) \rightarrow (2) (Q) \rightarrow (4) (R) \rightarrow (1) (S) \rightarrow (3)
 (D) (P) \rightarrow (2) (Q) \rightarrow (4) (R) \rightarrow (3) (S) \rightarrow (5)

Answer (C)

Sol.

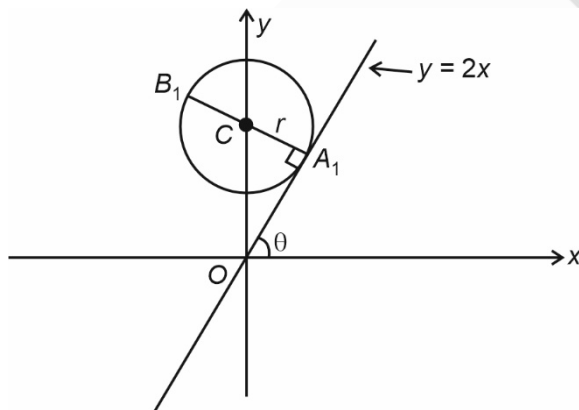

Slope of line = 2 $\Rightarrow \tan\theta = 2$

$C(0, \alpha) \quad \alpha > 0$

Delivering Champions Consistently

JEE (MAIN) 2024

Karnataka Topper

1 AIR 34
ALL INDIA FEMALE TOPPER
100 PERCENTILE OVERALL
Sanvi Jain
4 Year Classroom

Telangana Topper

15 AIR 15
100 PERCENTILE OVERALL
M. Sai Divya Teja Reddy
2 Year Classroom

Telangana Topper

19 AIR 19
100 PERCENTILE OVERALL
Rishi Shekher Shukla
2 Year Classroom

Punjab Topper

25 AIR 25
100 PERCENTILE OVERALL
Rachit Aggarwal
4 Year Classroom

Tanishka Kabra
4 Year Classroom
1 AIR-16 CRL JEE (Adv.) 2022
ALL INDIA RANK (Female)

Chirag Falor
4 Year Classroom
1 AIR JEE (Adv.) 2020

$$\alpha + r = 5 + \sqrt{5} \quad \dots(1)$$

Line $y = 2x$ is tangent to the circle

$$\therefore \left| \frac{0 - \alpha}{\sqrt{4 + 1}} \right| = r$$

$$\Rightarrow |\alpha| = r\sqrt{5}$$

$$\Rightarrow \alpha = r\sqrt{5} \quad \text{as } \alpha > 0$$

From equation (1) $r\sqrt{5} + r = 5 + \sqrt{5}$

$$\Rightarrow r(\sqrt{5} + 1) = \sqrt{5}(\sqrt{5} + 1)$$

$$\Rightarrow r = \sqrt{5}$$

And $\alpha = r\sqrt{5} = \sqrt{5} \times \sqrt{5} = 5$

Centre $C(0, 5)$

$$OC = 5$$

$$A_1C = \sqrt{5}$$

$$\therefore OA_1 = \sqrt{25 - 5} = \sqrt{20} = 2\sqrt{5}$$

$$\tan \theta = 2$$

(from figure)

$$\cos \theta = \frac{1}{\sqrt{5}} \quad \sin \theta = \frac{2}{\sqrt{5}}$$

$$A_1(0 + OA_1 \cos \theta, 0 + OA_1 \sin \theta)$$

$$A_1 \left(2\sqrt{5} \times \frac{1}{\sqrt{5}}, 2\sqrt{5} \times \frac{2}{\sqrt{5}} \right)$$

$$A_1(2, 4)$$

Let $B_1(x_1, y_1)$

$$\therefore \frac{x_1 + 2}{2} = 0 \quad \text{and} \quad \frac{y_1 + 4}{2} = 5$$

$$x_1 = -2 \quad y_1 = 6$$

$$B_1(-2, 6)$$

$$\alpha = 5 \quad r = \sqrt{5} \quad A_1(2, 4) \quad B_1(-2, 6)$$

Delivering Champions Consistently

JEE (MAIN) 2024

Karnataka Topper

1
ALL INDIA FEMALE TOPPER
AIR 34
Sanvi Jain
4 Year Classroom
100 PERCENTILE OVERALL

Telangana Topper

15
AIR 15
M. Sai Divya Teja Reddy
2 Year Classroom
100 PERCENTILE OVERALL

Telangana Topper

19
AIR 19
Rishi Shekher Shukla
2 Year Classroom
100 PERCENTILE OVERALL

Punjab Topper

25
AIR 25
Rachit Aggarwal
4 Year Classroom
100 PERCENTILE OVERALL



Tanishka Kabra
4 Year Classroom
ALL INDIA RANK (Female) **1**
AIR-16 CRL JEE (Adv.) 2022



Chirag Falor
4 Year Classroom
1 AIR JEE (Adv.) 2020

16. Let $\gamma \in \mathbb{R}$ be such that the lines $L_1 : \frac{x+11}{1} = \frac{y+21}{2} = \frac{z+29}{3}$ and $L_2 : \frac{x+16}{3} = \frac{y+11}{2} = \frac{z+4}{\gamma}$ intersect. Let R_1 be the point of intersection of L_1 and L_2 . Let $O = (0, 0, 0)$, and \hat{n} denote a unit normal vector to the plane containing both the lines L_1 and L_2 .

Match each entry in **List-I** to the correct entry in **List-II**.

	List-I		List-II
(P)	γ equals	(1)	$-\hat{i} - \hat{j} + \hat{k}$
(Q)	A possible choice for \hat{n} is	(2)	$\sqrt{\frac{3}{2}}$
(R)	$\overline{OR_1}$ equals	(3)	1
(S)	A possible value of $\overline{OR_1} \cdot \hat{n}$ is	(4)	$\frac{1}{\sqrt{6}}\hat{i} - \frac{2}{\sqrt{6}}\hat{j} + \frac{1}{\sqrt{6}}\hat{k}$
		(5)	$\sqrt{\frac{2}{3}}$

The correct option is

- (A) (P) \rightarrow (3) (Q) \rightarrow (4) (R) \rightarrow (1) (S) \rightarrow (2) (B) (P) \rightarrow (5) (Q) \rightarrow (4) (R) \rightarrow (1) (S) \rightarrow (2)
 (C) (P) \rightarrow (3) (Q) \rightarrow (4) (R) \rightarrow (1) (S) \rightarrow (5) (D) (P) \rightarrow (3) (Q) \rightarrow (1) (R) \rightarrow (4) (S) \rightarrow (5)

Answer (C)

Sol. Vector parallel to the line L_1 (say \vec{b}_1) = $\hat{i} + 2\hat{j} + 3\hat{k}$

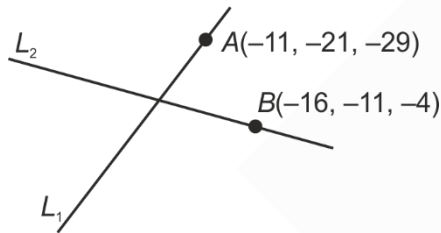

Normal vector of plane (\vec{n}) containing L_1 and L_2 will be perpendicular to both \vec{b}_1 and \vec{AB}

$$\begin{aligned} \Rightarrow \vec{n} &= p(\vec{AB} \times \vec{b}_1) = p(5\hat{i} - 10\hat{j} - 25\hat{k}) \times (\hat{i} + 2\hat{j} + 3\hat{k}) \\ &= p(20\hat{i} - 40\hat{j} + 20\hat{k}) \\ \Rightarrow \hat{n} &= \frac{1}{\sqrt{6}}\hat{i} - \frac{2}{\sqrt{6}}\hat{j} + \frac{1}{\sqrt{6}}\hat{k} \end{aligned}$$

Now, vector parallel to L_2 (say \vec{b}_2) is perpendicular to $\vec{n} \Rightarrow \vec{b}_2 \cdot \vec{n} = 0$

$$\begin{aligned} (3\hat{i} + 2\hat{j} + \gamma\hat{k}) \cdot p(20\hat{i} - 40\hat{j} + 20\hat{k}) &= 0 \\ \Rightarrow \gamma &= 1 \end{aligned}$$

Delivering Champions Consistently

JEE (MAIN) 2024

Karnataka Topper

1 AIR 34
ALL INDIA FEMALE TOPPER
100 PERCENTILE OVERALL
Sanvi Jain
4 Year Classroom

Telangana Topper

15 AIR 15
100 PERCENTILE OVERALL
M. Sai Divya Teja Reddy
2 Year Classroom

Telangana Topper

19 AIR 19
100 PERCENTILE OVERALL
Rishi Shekher Shukla
2 Year Classroom

Punjab Topper

25 AIR 25
100 PERCENTILE OVERALL
Rachit Aggarwal
4 Year Classroom

Tanishka Kabra
4 Year Classroom
1 AIR-16 CRL JEE (Adv.) 2022
ALL INDIA RANK (Female)

Chirag Falor
4 Year Classroom
1 AIR JEE (Adv.) 2020

Now, for point of intersection (POI)

$$L_1: \frac{x+11}{1} = \frac{y+21}{2} = \frac{z+29}{3} = \lambda \text{ and } L_2: \frac{x+16}{3} = \frac{y+11}{2} = \frac{z+4}{\gamma} = u$$

Comparing x and y coordinates, $-11 + \lambda = -16 + 3u$ and $-21 + 2\lambda = -11 + 2u$

$$\Rightarrow \lambda = 10, u = 5$$

$$\Rightarrow \text{POI i.e., } \overline{OR}_1: (-\hat{i} - \hat{j} + \hat{k}) \text{ and } \overline{OR} \cdot \hat{n} = \sqrt{\frac{2}{3}}$$

17. Let $f: \mathbb{R} \rightarrow \mathbb{R}$ and $g: \mathbb{R} \rightarrow \mathbb{R}$ be functions defined by

$$f(x) = \begin{cases} x |x| \sin\left(\frac{1}{x}\right), & x \neq 0, \\ 0, & x = 0, \end{cases} \text{ and } g(x) = \begin{cases} 1-2x, & 0 \leq x \leq \frac{1}{2}, \\ 0, & \text{otherwise} \end{cases}$$

Let $a, b, c, d \in \mathbb{R}$. Define the function $h: \mathbb{R} \rightarrow \mathbb{R}$ by

$$h(x) = af(x) + b\left(g(x) + g\left(\frac{1}{2} - x\right)\right) + c(x - g(x)) + d g(x), x \in \mathbb{R}$$

Match each entry in **List-I** to the correct entry in **List-II**.

List-I		List-II	
(P)	If $a = 0, b = 1, c = 0$ and $d = 0$, then	(1)	h is one-one
(Q)	If $a = 1, b = 0, c = 0$ and $d = 0$, then	(2)	h is onto.
(R)	If $a = 0, b = 0, c = 1$ and $d = 0$, then	(3)	h is differentiable on \mathbb{R} .
(S)	If $a = 0, b = 0, c = 0$ and $d = 1$, then	(4)	the range of h is $[0, 1]$
		(5)	the range of h is $\{0, 1\}$

The correct option is

(A) (P) \rightarrow (4) (Q) \rightarrow (3) (R) \rightarrow (1) (S) \rightarrow (2)

(B) (P) \rightarrow (5) (Q) \rightarrow (2) (R) \rightarrow (4) (S) \rightarrow (3)

(C) (P) \rightarrow (5) (Q) \rightarrow (3) (R) \rightarrow (2) (S) \rightarrow (4)

(D) (P) \rightarrow (4) (Q) \rightarrow (2) (R) \rightarrow (1) (S) \rightarrow (3)

Answer (C)

Sol. $g(x) = \begin{cases} 1-2x, & 0 \leq x \leq \frac{1}{2} \\ 0, & \text{otherwise} \end{cases}$

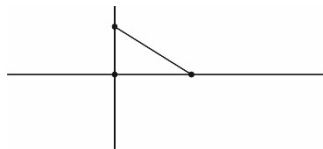

Delivering Champions Consistently

JEE (MAIN) 2024

Karnataka Topper

1
ALL INDIA FEMALE TOPPER
AIR 34
Sanvi Jain
4 Year Classroom
100 PERCENTILE OVERALL

Telangana Topper

15
AIR 15
M. Sai Divya Teja Reddy
2 Year Classroom
100 PERCENTILE OVERALL

Telangana Topper

19
AIR 19
Rishi Shekher Shukla
2 Year Classroom
100 PERCENTILE OVERALL

Punjab Topper

25
AIR 25
Rachit Aggarwal
4 Year Classroom
100 PERCENTILE OVERALL



Tanishka Kabra
4 Year Classroom
ALL INDIA RANK 1
AIR-16 CRL
JEE (Adv.)
2022



Chirag Falor
4 Year Classroom
AIR 1
JEE (Adv.)
2020

$$g\left(\frac{1}{2}-x\right) = \begin{cases} 1-2\left(\frac{1}{2}-x\right), & 0 \leq \frac{1}{2}-x \leq \frac{1}{2} \\ 0, & \text{otherwise} \end{cases}$$

$$= \begin{cases} 2x, & 0 \leq x \leq \frac{1}{2} \\ 0, & \text{otherwise} \end{cases}$$

$$g(x) + g\left(\frac{1}{2}-x\right) = \begin{cases} 1, & 0 \leq x \leq \frac{1}{2} \\ 0, & \text{otherwise} \end{cases}$$

Now, option (P), at $b = 1$

$$h(x) = g(x) + g\left(\frac{1}{2}-x\right) \text{ has range } \{0, 1\}$$

(P) \rightarrow (5)

Option (Q) at $a = 1$, $h(x) = f(x)$

$$f'(0^+) = \lim_{h \rightarrow 0} \frac{f(0+h) - f(0)}{h} = \lim_{h \rightarrow 0} \frac{h^2 \sin \frac{1}{h}}{h}$$

$$f'(0^-) = \lim_{h \rightarrow 0} \frac{f(0-h) - f(0)}{-h} = \lim_{h \rightarrow 0} h \sin h = 0$$

$$\Rightarrow f'(0^+) = f'(0^-)$$

as $f(0^+) = f(0^-)$

$\Rightarrow h(x) = f(x)$ is differentiable at $x = 0$ and all other points $f(x) = h(x)$ is differentiable as product of two differentiable functions

(Q) \rightarrow (3)

Option (R)

$$h(x) = x - g(x) = \begin{cases} 3x - 1, & 0 \leq x \leq \frac{1}{2} \\ x, & \text{otherwise} \end{cases}$$

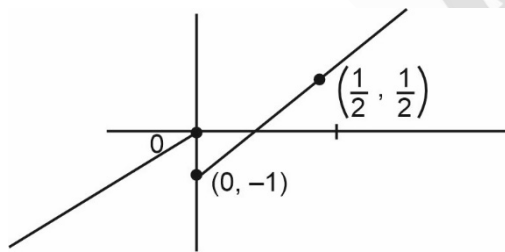

by graph $h(x)$ has range \mathbb{R} and onto $(\mathbb{R}) \rightarrow$ (2)

(S) at $d = 1$ $h(x) = g(x)$ has range $[0, 1]$ (S) \rightarrow (4)

Delivering Champions Consistently

JEE (MAIN) 2024

Karnataka Topper

1 ALL INDIA FEMALE TOPPER
AIR 34
Sanvi Jain
4 Year Classroom
100 PERCENTILE OVERALL

Telangana Topper

15 AIR
M. Sai Divya Teja Reddy
2 Year Classroom
100 PERCENTILE OVERALL

Telangana Topper

19 AIR
Rishi Shekher Shukla
2 Year Classroom
100 PERCENTILE OVERALL

Punjab Topper

25 AIR
Rachit Aggarwal
4 Year Classroom
100 PERCENTILE OVERALL



Tanishka Kabra
4 Year Classroom
ALL INDIA RANK (Female) **1**
AIR-16 CRL JEE (Adv.) 2022



Chirag Falor
4 Year Classroom
1 AIR JEE (Adv.) 2020

PART-II : PHYSICS

SECTION 1 (Maximum Marks : 12)

- This section contains **FOUR (04)** questions.
- Each question has **FOUR** options (A), (B), (C) and (D). **ONLY ONE** of these four options is the correct answer.
- For each question, choose the option corresponding to the correct answer.
- Answer to each question will be evaluated according to the following marking scheme:

Full Marks : +3 If **ONLY** the correct option is chosen;

Zero Marks : 0 If none of the options is chosen (i.e. the question is unanswered);

Negative Marks : -1 In all other cases.

1. A dimensionless quantity is constructed in terms of electronic charge e , permittivity of free space ϵ_0 , Planck's constant h , and speed of light c . If the dimensionless quantity is written as $e^\alpha \epsilon_0^\beta h^\gamma c^\delta$ and n is a non-zero integer, then $(\alpha, \beta, \gamma, \delta)$ is given by
- (A) $(2n, -n, -n, -n)$ (B) $(n, -n, -2n, -n)$
 (C) $(n, -n, -n, -2n)$ (D) $(2n, -n, -2n, -2n)$

Answer (A)

Sol. $[AT]^\alpha [M^{-1}L^{-3}T^4A^2]^\beta [ML^2T^{-1}]^\gamma [LT^{-1}]^\delta = 0$

$$\Rightarrow \alpha + 2\beta = 0$$

$$-\beta + \gamma = 0 \quad \Rightarrow \alpha = -2\beta$$

$$-3\beta + 2\gamma + \delta = 0 \quad \gamma = \beta$$

$$\alpha + 4\beta - \gamma - \delta = 0 \quad \delta = \beta$$

$$(-2\beta, \beta, \beta, \beta)$$

2. An infinitely long wire, located on the z-axis, carries a current I along the +z-direction and produces the magnetic field \vec{B} . The magnitude of the line integral $\int \vec{B} \cdot d\vec{l}$ along a straight line from the point $(-\sqrt{3}a, a, 0)$ to $(a, a, 0)$ is given by
- $[\mu_0$ is the magnetic permeability of free space.]

(A) $7\mu_0 I / 24$

(B) $7\mu_0 I / 12$

(C) $\mu_0 I / 8$

(D) $\mu_0 I / 6$

Answer (A)

Delivering Champions Consistently

JEE (MAIN) 2024

Karnataka Topper



AIR 34
Sanvi Jain
4 Year Classroom

ALL INDIA FEMALE TOPPER
100 PERCENTILE OVERALL

Telangana Topper



AIR 15
M. Sai Divya Teja Reddy
2 Year Classroom

100 PERCENTILE OVERALL

Telangana Topper



AIR 19
Rishi Shekher Shukla
2 Year Classroom

100 PERCENTILE OVERALL

Punjab Topper



AIR 25
Rachit Aggarwal
4 Year Classroom

100 PERCENTILE OVERALL



Tanishka Kabra
4 Year Classroom

AIR-16 CRL
JEE (Adv.)
2022

ALL INDIA RANK (Female)



Chirag Falor
4 Year Classroom

AIR
JEE (Adv.)
2020

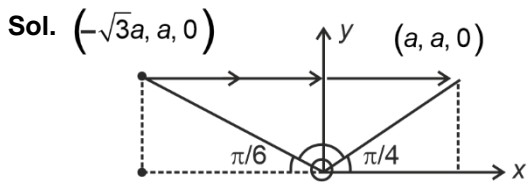

$$\theta = \pi - \frac{\pi}{4} - \frac{\pi}{6}$$

$$\Rightarrow \theta = \frac{12\pi - 3\pi - 2\pi}{12} = \frac{7\pi}{12}$$

So, $\int \vec{B} \cdot d\vec{l}$ along the line is

$$\int \vec{B} \cdot d\vec{l} = -\frac{\mu_0(I)}{2\pi} \cdot \theta = -\frac{\mu_0 I}{2\pi} \cdot \frac{7\pi}{12}$$

$$\Rightarrow \left| \int \vec{B} \cdot d\vec{l} \right| = \frac{7\mu_0 I}{24}$$

Option (A) is correct Answer.

3. Two beads, each with charge q and mass m , are on a horizontal, frictionless, non-conducting, circular hoop of radius R . One of the beads is glued to the hoop at some point, while the other one performs small oscillations about its equilibrium position along the hoop. The square of the angular frequency of the small oscillations is given by

[ϵ_0 is the permittivity of free space.]

(A) $q^2 / (4\pi\epsilon_0 R^3 m)$

(B) $q^2 / (32\pi\epsilon_0 R^3 m)$

(C) $q^2 / (8\pi\epsilon_0 R^3 m)$

(D) $q^2 / (16\pi\epsilon_0 R^3 m)$

Answer (B)

Sol. As the hoop mass is not given so it must not move or else its inertia must have some effect.

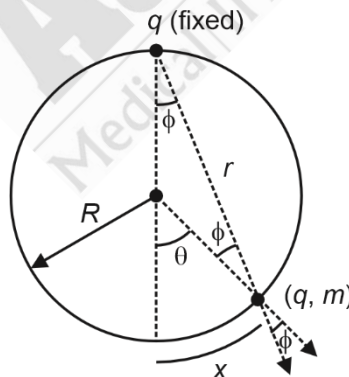

Delivering Champions Consistently

JEE (MAIN) 2024

Karnataka Topper

1 ALL INDIA FEMALE TOPPER
AIR 34
Sanvi Jain
4 Year Classroom
100 PERCENTILE OVERALL

Telangana Topper

15 AIR 15
M. Sai Divya Teja Reddy
2 Year Classroom
100 PERCENTILE OVERALL

Telangana Topper

19 AIR 19
Rishi Shekher Shukla
2 Year Classroom
100 PERCENTILE OVERALL

Punjab Topper

25 AIR 25
Rachit Aggarwal
4 Year Classroom
100 PERCENTILE OVERALL



Tanishka Kabra
4 Year Classroom
ALL INDIA RANK (Female) **1** AIR-16 CRL JEE (Adv.) 2022



Chirag Falor
4 Year Classroom
1 AIR JEE (Adv.) 2020

$$a = \frac{vdv}{dx} = -4x + 2$$

$$\text{Hence } \int_0^v v dv = \int_1^x (-4x + 2) dx \rightarrow \frac{v^2}{2} = \left[-2x^2 + 2x\right]_1^x$$

$$\boxed{v = -2\sqrt{x - x^2}} \text{ (as particle starts moving in } \neg\text{-ve } x\text{-direction)}$$

$$\Rightarrow \frac{dx}{dt} = -2\sqrt{x - x^2} \rightarrow \int_{x=1}^{x=x} \frac{dx}{\sqrt{x - x^2}} = -2 \int_0^{\pi/4} dt$$

$$\sin^{-1}[2x - 1]_1^x = -\frac{\pi}{2}$$

$$\boxed{x = \frac{1}{2} = 0.5 \text{ m}}$$

Also, momentum = $mV = 5(V)_{x=\frac{1}{2}} = -5 \text{ kg-m/s}$

Hence correct option is (C)

SECTION 2 (Maximum Marks : 12)

- This section contains **THREE (03)** questions.
- Each question has **FOUR** options (A), (B), (C) and (D). **ONE OR MORE THAN ONE** of these four option(s) is(are) correct answer(s).
- For each question, choose the option(s) corresponding to (all) the correct answer(s).
- Answer to each question will be evaluated according to the following marking scheme:

Full Marks : +4 **ONLY** if (all) the correct option(s) is(are) chosen;

Partial Marks : +3 If all the four options are correct but **ONLY** three options are chosen;

Partial Marks : +2 If three or more options are correct but **ONLY** two options are chosen, both of which are correct;

Partial Marks : +1 If two or more options are correct but **ONLY** one option is chosen and it is a correct option;

Zero Marks : 0 If none of the options is chosen (i.e. the question is unanswered);

Negative Marks : -2 In all other cases.

Delivering Champions Consistently

JEE (MAIN) 2024

Karnataka Topper



1
ALL INDIA FEMALE TOPPER
AIR 34
Sanvi Jain
4 Year Classroom
100 PERCENTILE OVERALL

Telangana Topper



15
AIR 15
M. Sai Divya Teja Reddy
2 Year Classroom
100 PERCENTILE OVERALL

Telangana Topper



19
AIR 19
Rishi Shekher Shukla
2 Year Classroom
100 PERCENTILE OVERALL

Punjab Topper



25
AIR 25
Rachit Aggarwal
4 Year Classroom
100 PERCENTILE OVERALL



Tanishka Kabra
4 Year Classroom
1
ALL INDIA RANK (Female)
AIR-16 CRL JEE (Adv.) 2022



Chirag Falor
4 Year Classroom
1
AIR JEE (Adv.) 2020

5. A particle of mass m is moving in a circular orbit under the influence of the central force $F(r) = -kr$, corresponding to the potential energy $V(r) = kr^2/2$, where k is a positive force constant and r is the radial distance from the origin. According to the Bohr's quantization rule, the angular momentum of the particle is given by $L = nh$, where $h = h/(2\pi)$, h is the Planck's constant, and n a positive integer. If v and E are the speed and total energy of the particle, respectively, then which of the following expression(s) is(are) correct?

(A) $r^2 = nh\sqrt{\frac{1}{mk}}$

(B) $v^2 = nh\sqrt{\frac{k}{m^3}}$

(C) $\frac{L}{mr^2} = \sqrt{\frac{k}{m}}$

(D) $E = \frac{nh}{2}\sqrt{\frac{k}{m}}$

Answer (A, B, C)

Sol. $L = mvr = nh$, also, $\frac{mv^2}{r} = kr$

$$mv^2 = kr^2$$

$$m^2v^2 = mkr^2$$

$$mv = \sqrt{mkr^2}$$

$$mvr = r^2\sqrt{mk}$$

$$nh = r^2\sqrt{mk}$$

$$\boxed{\frac{nh}{\sqrt{mk}} = r^2}$$

Option (A) is correct

Also, $v^2 = \frac{kr^2}{m}$

$$= \frac{nh}{\sqrt{mk}} \cdot \frac{k}{m}$$

$$\boxed{v^2 = nh\sqrt{\frac{k}{m^3}}}$$

Option (B) is correct

Now,

$$\text{T.E} = E = \frac{1}{2}kr^2 + \frac{1}{2}kr^2$$

Delivering Champions Consistently

JEE (MAIN) 2024

Karnataka Topper

1
ALL INDIA FEMALE TOPPER
AIR 34

100 PERCENTILE OVERALL
Sanvi Jain
4 Year Classroom

Telangana Topper

15
AIR 15

100 PERCENTILE OVERALL
M. Sai Divya Teja Reddy
2 Year Classroom

Telangana Topper

19
AIR 19

100 PERCENTILE OVERALL
Rishi Shekher Shukla
2 Year Classroom

Punjab Topper

25
AIR 25

100 PERCENTILE OVERALL
Rachit Aggarwal
4 Year Classroom



Tanishka Kabra
4 Year Classroom
ALL INDIA RANK 1 (Female)
AIR-16 CRL JEE (Adv.) 2022



Chirag Falor
4 Year Classroom
AIR JEE (Adv.) 2020

$$E = kr^2$$

$$= k \frac{nh}{\sqrt{mk}}$$

$$= nh\sqrt{\frac{k}{m}}$$

Option (D) is incorrect

$$\Rightarrow \frac{L}{mr^2} = \frac{h\sqrt{mk}}{mnh}$$

$$\boxed{\frac{L}{mr^2} = \sqrt{\frac{k}{m}}}$$

Option (C) is correct

6. Two uniform strings of mass per unit length μ and 4μ , and length L and $2L$, respectively, are joined at point O , and tied at two fixed ends P and Q , as shown in the figure. The strings are under a uniform tension T . If we define the frequency $\nu_0 = \frac{1}{2L}\sqrt{\frac{T}{\mu}}$, which of the following statement(s) is(are) correct?



- (A) With a node at O , the minimum frequency of vibration of the composite string is ν_0
- (B) With an antinode at O , the minimum frequency of vibration of the composite string is $2\nu_0$
- (C) When the composite string vibrates at the minimum frequency with a node at O , it has 6 nodes, including the end nodes
- (D) No vibrational mode with an antinode at O is possible for the composite string

Answer (A, C, D)

Sol. With node at O

Node

$$\begin{array}{c} m \quad | \quad n \\ \hline \end{array}$$

$$v = \sqrt{\frac{T}{\mu}} \quad v' = \sqrt{\frac{T}{4\mu}} = \frac{1}{2}v$$

Delivering Champions Consistently

JEE (MAIN) 2024

<p>Karnataka Topper</p> <p>Sanvi Jain 4 Year Classroom</p> <p>AIR 34 ALL INDIA FEMALE TOPPER 100 PERCENTILE OVERALL</p>	<p>Telangana Topper</p> <p>M. Sai Divya Teja Reddy 2 Year Classroom</p> <p>AIR 15 100 PERCENTILE OVERALL</p>	<p>Telangana Topper</p> <p>Rishi Shekher Shukla 2 Year Classroom</p> <p>AIR 19 100 PERCENTILE OVERALL</p>	<p>Punjab Topper</p> <p>Rachit Aggarwal 4 Year Classroom</p> <p>AIR 25 100 PERCENTILE OVERALL</p>	<p>Tanishka Kabra 4 Year Classroom</p> <p>AIR-16 CRL JEE (Adv.) 2022 ALL INDIA RANK (Female)</p>	<p>Chirag Falor 4 Year Classroom</p> <p>AIR JEE (Adv.) 2020</p>
--	---	--	--	--	---

$$\Rightarrow m \frac{1}{2l} \sqrt{\frac{T}{\mu}} = n \frac{1}{2(2l)} \sqrt{\frac{T}{4\mu}}$$

$$\Rightarrow m = \frac{n}{2} \times \frac{1}{2}$$

$$\Rightarrow \frac{m}{n} = \frac{1}{4}$$

$$\therefore m = 1, n = 4$$

With antinode at O

$$m \frac{1}{4l} \sqrt{\frac{T}{\mu}} = n \frac{1}{4(2l)} \sqrt{\frac{T}{4\mu}}$$

$$\Rightarrow \frac{m}{n} = \frac{1}{2} \times \frac{1}{2}$$

$$\Rightarrow \frac{m}{n} = \frac{1}{4}$$

$$\therefore m = 1 \quad f_{\min} = 1 \frac{1}{4l} \sqrt{\frac{T}{\mu}} = \frac{v_0}{2}$$

(B is wrong)

Also, when node at O.

Total nodes = 6

(C is correct)

A, C, D are correct

Delivering Champions Consistently

JEE (MAIN) 2024

Karnataka Topper

1
ALL INDIA FEMALE TOPPER
AIR 34
Sanvi Jain
100 PERCENTILE OVERALL
4 Year Classroom

Telangana Topper

15
AIR 15
M. Sai Divya Teja Reddy
100 PERCENTILE OVERALL
2 Year Classroom

Telangana Topper

19
AIR 19
Rishi Shekher Shukla
100 PERCENTILE OVERALL
2 Year Classroom

Punjab Topper

25
AIR 25
Rachit Aggarwal
100 PERCENTILE OVERALL
4 Year Classroom



Tanishka Kabra
4 Year Classroom
ALL INDIA RANK 1 (Female)
AIR-16 CRL JEE (Adv.) 2022



Chirag Falor
4 Year Classroom
AIR 1 JEE (Adv.) 2020

7. A glass beaker has a solid, plano-convex base of refractive index 1.60, as shown in the figure. The radius of curvature of the convex surface (SPU) is 9 cm, while the planar surface (STU) acts as a mirror. This beaker is filled with a liquid of refractive index n up to the level QPR . If the image of a point object O at a height of h (OT in the figure) is formed onto itself, then, which of the following option(s) is (are) correct?

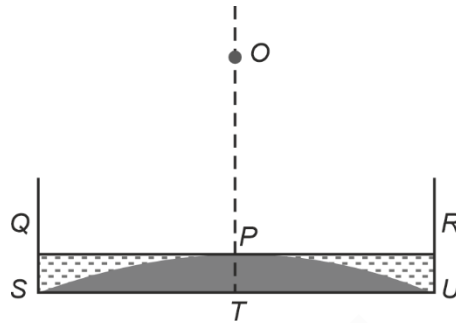

- (A) For $n = 1.42, h = 50$ cm
 (B) For $n = 1.35, h = 36$ cm
 (C) For $n = 1.45, h = 65$ cm
 (D) For $n = 1.48, h = 85$ cm

Answer (A, B)

Sol.

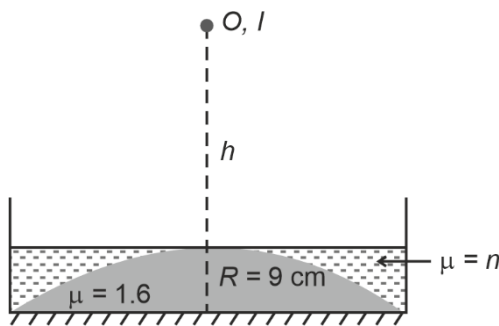

For image to coincide with object

$$-h = 2(f_{\text{net}})$$

$$\Rightarrow -\frac{1}{f_{\text{net}}} = 2\left(\frac{1}{f_{\text{liq}}}\right) + 2\left(\frac{1}{f_{\text{lens}}}\right) + \left(\frac{-1}{f_{\text{mirror}}}\right) \quad \dots(i)$$

$$-\frac{1}{f_{\text{net}}} = 2\left(\frac{n-1}{-9}\right) + 2\left(\frac{0.6}{9}\right) + \left(-\frac{1}{\infty}\right) \quad \dots(ii)$$

From (i) and (ii)

$$h = \frac{9}{(1.6 - n)}$$

Delivering Champions Consistently

JEE (MAIN) 2024

Karnataka Topper

1 ALL INDIA FEMALE TOPPER
 AIR 34

Sanvi Jain
 4 Year Classroom
 100 PERCENTILE OVERALL

Telangana Topper

15 AIR

M. Sai Divya Teja Reddy
 2 Year Classroom
 100 PERCENTILE OVERALL

Telangana Topper

19 AIR

Rishi Shekher Shukla
 2 Year Classroom
 100 PERCENTILE OVERALL

Punjab Topper

25 AIR

Rachit Aggarwal
 4 Year Classroom
 100 PERCENTILE OVERALL



Tanishka Kabra
 4 Year Classroom
 ALL INDIA RANK 1 (Female)
 AIR-16 CRL JEE (Adv.) 2022



Chirag Falor
 4 Year Classroom
 AIR JEE (Adv.) 2020

For $n = 1.42$, $h = 50$ cm (A is correct)

For $n = 1.35$, $h = 36$ cm (B is correct)

For $n = 1.45$, $h = 60$ cm (C is incorrect)

For $n = 1.48$, $h = 75$ cm (D is incorrect)

SECTION 3 (Maximum Marks : 24)

- This section contains **SIX (06)** questions.
- The answer to each question is a **NON-NEGATIVE INTEGER**.
- For each question, enter the correct integer corresponding to the answer using the mouse and the on-screen virtual numeric keypad in the place designated to enter the answer.
- Answer to each question will be evaluated according to the following marking scheme:

Full Marks : +4 If **ONLY** the correct integer is entered;

Zero Marks : 0 In all other cases.

8. The specific heat capacity of a substance is temperature dependent and is given by the formula $C = kT$, where k is a constant of suitable dimensions in SI units, and T is the absolute temperature. If the heat required to raise the temperature of 1 kg of the substance from -73°C to 27°C is nk , the value of n is _____.
[Given: $0\text{ K} = -273^\circ\text{C}$.]

Answer (25000)

Sol. $C = \frac{dQ/m}{dT}$

$$\Rightarrow dQ = m \cdot C \cdot dT$$

$$= 1 \cdot kTdT$$

$$Q = \int_{200}^{300} kTdT = \frac{k}{2} [300^2 - 200^2]$$

$$= \frac{10^4}{2} \cdot k \cdot 5$$

$$= 25000k$$

$$\Rightarrow n = 25000$$

Delivering Champions Consistently

JEE (MAIN) 2024

<p>Karnataka Topper</p>  <p>1 ALL INDIA FEMALE TOPPER AIR 34 Sanvi Jain 4 Year Classroom 100 PERCENTILE OVERALL</p>	<p>Telangana Topper</p>  <p>15 AIR 15 M. Sai Divya Teja Reddy 2 Year Classroom 100 PERCENTILE OVERALL</p>	<p>Telangana Topper</p>  <p>19 AIR 19 Rishi Shekher Shukla 2 Year Classroom 100 PERCENTILE OVERALL</p>	<p>Punjab Topper</p>  <p>25 AIR 25 Rachit Aggarwal 4 Year Classroom 100 PERCENTILE OVERALL</p>
--	--	---	---

 <p>Tanishka Kabra 4 Year Classroom 1 ALL INDIA RANK (Female) AIR-16 CRL JEE (Adv.) 2022</p>	 <p>Chirag Falor 4 Year Classroom 1 AIR JEE (Adv.) 2020</p>
---	--

9. A disc of mass M and radius R is free to rotate about its vertical axis as shown in the figure. A battery operated motor of negligible mass is fixed to this disc at a point on its circumference. Another disc of the same mass M and radius $R/2$ is fixed to the motor's thin shaft. Initially, both the discs are at rest. The motor is switched on so that the smaller disc rotates at a uniform angular speed ω . If the angular speed at which the large disc rotates is ω/n , then the value of n is _____.

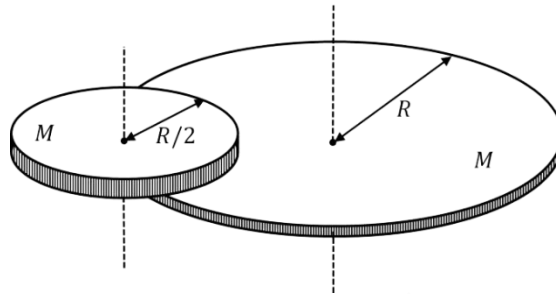

Answer (12)

Sol. Conserving angular momentum of the system (bigger disc + smaller disc) about the symmetric axis of bigger disc:

$$\frac{MR^2}{2} \omega' + M \cdot R \omega \cdot R + \frac{M(R/2)^2}{2} \omega = 0$$

Where ω' : required angular speed.

$$\Rightarrow \frac{3}{2} MR^2 \omega' = \frac{-MR^2 \omega}{8}$$

$$\Rightarrow \omega' = -\frac{\omega}{12}$$

$$\Rightarrow n = 12$$

10. A point source S emits unpolarized light uniformly in all directions. At two points A and B , the ratio $r = I_A/I_B$ of the intensities of light is 2. If a set of two polaroids having 45° angle between their pass-axes is placed just before point B , then the new value of r will be _____.

Answer (8)

Sol. $I \propto \frac{1}{l^2}$

Where l : distance from point source.

$$\Rightarrow \frac{I_A}{I_B} = \frac{l_B^2}{l_A^2} = 2$$

$$\Rightarrow I_B = \sqrt{2} I_A \quad \dots(1)$$

Delivering Champions Consistently

JEE (MAIN) 2024

<p>Karnataka Topper</p>  <p>1 ALL INDIA FEMALE TOPPER AIR 34 Sanvi Jain 4 Year Classroom 100 PERCENTILE OVERALL</p>	<p>Telangana Topper</p>  <p>15 AIR M. Sai Divya Teja Reddy 2 Year Classroom 100 PERCENTILE OVERALL</p>	<p>Telangana Topper</p>  <p>19 AIR Rishi Shekher Shukla 2 Year Classroom 100 PERCENTILE OVERALL</p>	<p>Punjab Topper</p>  <p>25 AIR Rachit Aggarwal 4 Year Classroom 100 PERCENTILE OVERALL</p>
 <p>Tanishka Kabra 4 Year Classroom 1 ALL INDIA RANK (Female) AIR-16 CRIL JEE (Adv.) 2022</p>	 <p>Chirag Falor 4 Year Classroom 1 AIR JEE (Adv.) 2020</p>		

Also, due to polaroids:

$$I_B' = \frac{I_B}{2} \cos^2 45^\circ = \frac{I_B}{4}$$

$$\Rightarrow I_B' = \frac{I_B}{4} \quad \dots(2)$$

\Rightarrow Ratio becomes 4 times.

$$\Rightarrow r_{\text{new}} = 8$$

11. A source (S) of sound has frequency 240 Hz. When the observer (O) and the source move towards each other at a speed v with respect to the ground (as shown in Case 1 in the figure), the observer measures the frequency of the sound to be 288 Hz. However, when the observer and the source move away from each other at the same speed v with respect to the ground (as shown in Case 2 in the figure), the observer measures the frequency of sound to be n Hz. The value of n is _____.

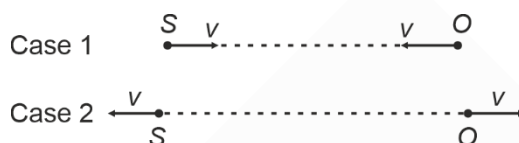

Answer (200)

Sol. For Case 1 :

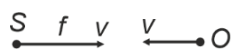

$$f_{\text{app}} = f \left(\frac{c+v}{c-v} \right) \Rightarrow 288 = 240 \left(\frac{c+v}{c-v} \right) \quad \dots(i)$$

For Case 2 :



$$f_{\text{app}} = f \left(\frac{c-v}{c+v} \right)$$

$$= 240 \left(\frac{c-v}{c+v} \right) \quad \dots(ii)$$

From (i) and (ii)

$$288 \times f_{\text{app}} = 240 \left(\frac{c+v}{c-v} \right) \times 240 \left(\frac{c-v}{c+v} \right)$$

$$288 f_{\text{app}} = 240 \times 240$$

$$f_{\text{app}} = 200 \text{ Hz}$$

Delivering Champions Consistently

JEE (MAIN) 2024

Karnataka Topper

1
ALL INDIA FEMALE TOPPER
AIR 34
Sanvi Jain
4 Year Classroom
100 PERCENTILE OVERALL

Telangana Topper

15
AIR 15
M. Sai Divya Teja Reddy
2 Year Classroom
100 PERCENTILE OVERALL

Telangana Topper

19
AIR 19
Rishi Shekher Shukla
2 Year Classroom
100 PERCENTILE OVERALL

Punjab Topper

25
AIR 25
Rachit Aggarwal
4 Year Classroom
100 PERCENTILE OVERALL



Tanishka Kabra
4 Year Classroom
ALL INDIA RANK (Female) **1**
AIR-16 CRL JEE (Adv.) 2022



Chirag Falor
4 Year Classroom
1 AIR JEE (Adv.) 2020

12. Two large, identical water tanks, 1 and 2, kept on the top of a building of height H , are filled with water up to height h in each tank. Both the tanks contain an identical hole of small radius on their sides, close to their bottom. A pipe of the same internal radius as that of the hole is connected to tank 2, and the pipe ends at the ground level. When the water flows the tanks 1 and 2 through the holes, the times taken to empty the tanks are t_1 and t_2 , respectively. If $H = \left(\frac{16}{9}\right)h$, then the ratio t_1/t_2 is _____.

Answer (3)

Sol. In general case

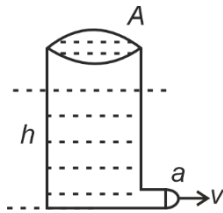

$$a\sqrt{2gh} = -A \frac{dh}{dt}$$

$$dt = -\frac{A}{a} \frac{dh}{\sqrt{2gh}}$$

$$T = \int dt = \frac{-2A}{a\sqrt{2g}} (\sqrt{h_f} - \sqrt{h_i})$$

$$T = \frac{2A}{a\sqrt{2g}} (\sqrt{h_i} - \sqrt{h_f})$$

For tank 1 :

$$h_i = h, h_f = 0$$

$$T_1 = \frac{2A}{a\sqrt{2g}} (\sqrt{h})$$

For tank 2 :

$$h_f = \frac{16h}{9}, h_i = h + H = \frac{25h}{9}$$

$$T_2 = \frac{2A\sqrt{h}}{a\sqrt{2g}} \left(\frac{5}{3} - \frac{4}{3}\right) = \frac{2A\sqrt{h}}{a\sqrt{2g}} \times \frac{1}{3}$$

$$\frac{T_1}{T_2} = 3$$

Delivering Champions Consistently

JEE (MAIN) 2024

Karnataka Topper

1 ALL INDIA FEMALE TOPPER
AIR 34
Sanvi Jain
4 Year Classroom
100 PERCENTILE OVERALL

Telangana Topper

15 AIR 15
M. Sai Divya Teja Reddy
2 Year Classroom
100 PERCENTILE OVERALL

Telangana Topper

19 AIR 19
Rishi Shekher Shukla
2 Year Classroom
100 PERCENTILE OVERALL

Punjab Topper

25 AIR 25
Rachit Aggarwal
4 Year Classroom
100 PERCENTILE OVERALL



Tanishka Kabra
4 Year Classroom
1 ALL INDIA RANK (Female)
AIR-16 CR.L JEE (Adv.) 2022



Chirag Falor
4 Year Classroom
1 AIR JEE (Adv.) 2020

13. A thin uniform rod of length L and certain mass is kept on a frictionless horizontal table with a massless string of length L fixed to one end (top view is shown in the figure). The other end of the string is pivoted to a point O . If a horizontal impulse P is imparted to the rod at a distance $x = L/n$ from the mid-point of the rod (see figure), then the rod and string revolve together around the point O , with the rod remaining aligned with the string. In such a case, the value of n is _____.

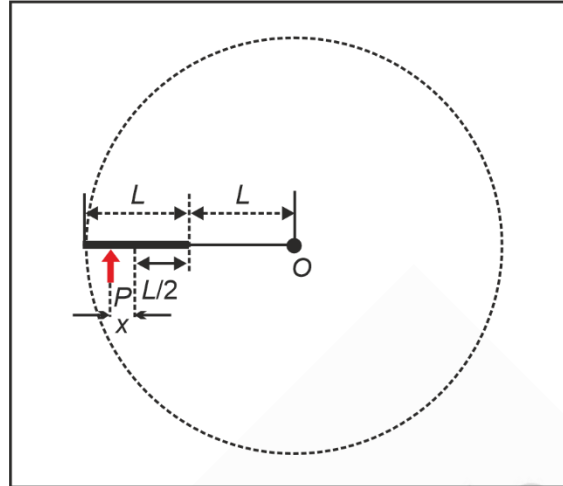

Answer (18)

Sol.

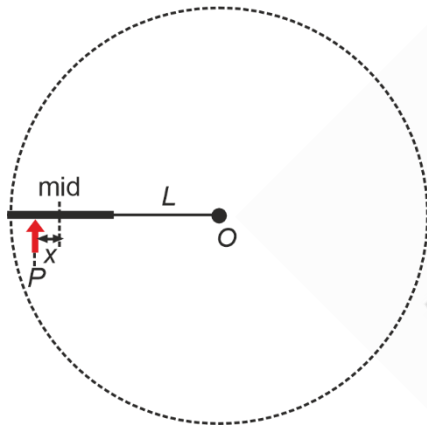

$$\text{M.I. of rod about centre (O)} = \frac{mL^2}{12} + m\left(L + \frac{L}{2}\right)^2$$

$$I_0 = \frac{7mL^2}{3}$$

Since rod is in pure rotation about 'O'

Delivering Champions Consistently

JEE (MAIN) 2024

Karnataka Topper

1
ALL INDIA FEMALE TOPPER
AIR 34
Sanvi Jain
4 Year Classroom
100 PERCENTILE OVERALL

Telangana Topper

15
AIR 15
M. Sai Divya Teja Reddy
2 Year Classroom
100 PERCENTILE OVERALL

Telangana Topper

19
AIR 19
Rishi Shekher Shukla
2 Year Classroom
100 PERCENTILE OVERALL

Punjab Topper

25
AIR 25
Rachit Aggarwal
4 Year Classroom
100 PERCENTILE OVERALL



Tanishka Kabra
4 Year Classroom
ALL INDIA RANK 1 (Female)
AIR-16 CRL JEE (Adv.) 2022



Chirag Falor
4 Year Classroom
AIR 1 JEE (Adv.) 2020

So, angular impulse = $P\left(x + \frac{3L}{2}\right) = I_0\omega_0$... (i)

and linear impulse = mv_c ... (ii)

where $V_c = \frac{3L}{2}\omega_0$... (iii)

(20 m (i)) $m\left(\frac{3L}{2}\omega_0\right)\left(x + \frac{3L}{2}\right) = \frac{7}{3}mL^2 \cdot \omega_0$

$x + \frac{3L}{2} = \frac{14}{9}L$

$x = \frac{L}{18}$

SECTION 4 (Maximum Marks : 12)

- This section contains **FOUR (04)** Matching List Sets.
- Each set has **ONE** Multiple Choice Question.
- Each set has **TWO** lists: **List-I** and **List-II**.
- **List-I** has **Four** entries (P), (Q), (R) and (S) and **List-II** has **Five** entries (1), (2), (3), (4) and (5).
- **FOUR** options are given in each Multiple Choice Question based on **List-I** and **List-II** and **ONLY ONE** of these four options satisfies the condition asked in the Multiple Choice Question.
- Answer to each question will be evaluated according to the following marking scheme:
Full Marks : +3 **ONLY** if the option corresponding to the correct combination is chosen;
Zero Marks : 0 If none of the options is chosen (i.e. the question is unanswered);
Negative Marks : -1 In all other cases.

14. One mole of a monatomic ideal gas undergoes the cyclic process $J \rightarrow K \rightarrow L \rightarrow M \rightarrow J$, as shown in the P-T diagram.

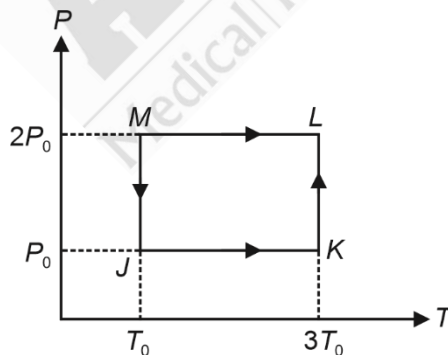

Delivering Champions Consistently

JEE (MAIN) 2024

Karnataka Topper

1 AIR 34
ALL INDIA FEMALE TOPPER
100 PERCENTILE OVERALL
Sanvi Jain
4 Year Classroom

Telangana Topper

15 AIR 15
100 PERCENTILE OVERALL
M. Sai Divya Teja Reddy
2 Year Classroom

Telangana Topper

19 AIR 19
100 PERCENTILE OVERALL
Rishi Shekher Shukla
2 Year Classroom

Punjab Topper

25 AIR 25
100 PERCENTILE OVERALL
Rachit Aggarwal
4 Year Classroom

Tanishka Kabra
4 Year Classroom
1 AIR-16 CRL JEE (Adv.) 2022
ALL INDIA RANK (Female)

Chirag Falor
4 Year Classroom
1 AIR JEE (Adv.) 2020

Match the quantities mentioned in List-I with their values in List-II and choose the correct option.

[R is the gas constant.]

	List-I		List-II
(P)	Work done in the complete cyclic process	(1)	$RT_0 - 4RT_0 \ln 2$
(Q)	Change in the internal energy of the gas in the process JK	(2)	0
(R)	Heat given to the gas in the process KL	(3)	$3RT_0$
(S)	Change in the internal energy of the gas in the process MJ	(4)	$-2RT_0 \ln 2$
		(5)	$-3RT_0 \ln 2$

(A) $P \rightarrow 1; Q \rightarrow 3; R \rightarrow 5; S \rightarrow 4$

(B) $P \rightarrow 4; Q \rightarrow 3; R \rightarrow 5; S \rightarrow 2$

(C) $P \rightarrow 4; Q \rightarrow 1; R \rightarrow 2; S \rightarrow 2$

(D) $P \rightarrow 2; Q \rightarrow 5; R \rightarrow 3; S \rightarrow 4$

Answer (B)

Sol. From $M \rightarrow J$, isothermal

$$W = nRT \ln 2$$

$$= RT_0 \ln 2$$

$$\Delta U = 0$$

From $J \rightarrow K$, isobaric

$$W = nR(3T_0 - T_0)$$

$$W = 2RT_0$$

$$\Delta U = nC_v \Delta T$$

$$= \frac{3R}{2} \times 2T_0 = 3RT_0$$

From $K \rightarrow L$, isothermal

$$W = -nR(3T_0) \ln 2$$

$$W = -3RT_0 \ln 2$$

Delivering Champions Consistently

JEE (MAIN) 2024

Karnataka Topper

1
ALL INDIA FEMALE TOPPER
AIR 34
Sanvi Jain
4 Year Classroom
100 PERCENTILE OVERALL

Telangana Topper

15
AIR 15
M. Sai Divya Teja Reddy
2 Year Classroom
100 PERCENTILE OVERALL

Telangana Topper

19
AIR 19
Rishi Shekher Shukla
2 Year Classroom
100 PERCENTILE OVERALL

Punjab Topper

25
AIR 25
Rachit Aggarwal
4 Year Classroom
100 PERCENTILE OVERALL



Tanishka Kabra
4 Year Classroom
ALL INDIA RANK 1 (Female)
AIR-16 CRL JEE (Adv.) 2022



Chirag Falor
4 Year Classroom
AIR JEE (Adv.) 2020

$$\Delta U = 0$$

$$Q = -3RT_0 \ln 2$$

From $L \rightarrow M$, isobaric

$$W = nR(T_0 - 3T_0)$$

$$W = -2RT_0$$

$$\Delta U = nC_V \Delta T$$

$$= n \times \frac{3R}{2} \times (-2T_0)$$

$$= -3RT_0$$

For P :-

$$W_{\text{net}} = RT_0 \ln 2 + 2RT_0 - 3RT_0 \ln 2 - 2RT_0$$

$$= -2RT_0 \ln 2$$

$P \rightarrow 4$

for $Q \rightarrow 3$

for $R \rightarrow 5$

for $S \rightarrow 2$

15. Four identical thin, square metal sheets, $S_1, S_2, S_3,$ and S_4 , each of side a are kept parallel to each other with equal distance d ($d \ll a$) between them, as shown in the figure. Let $C_0 = \epsilon_0 a^2/d$, where ϵ_0 is the permittivity of free space.

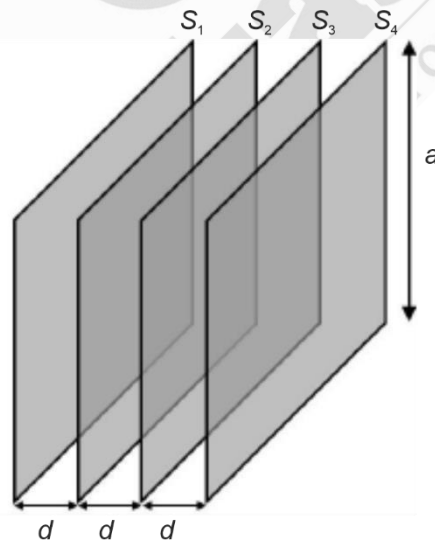

Match the quantities mentioned in List-I with their values in List-II and choose the correct option.

Delivering Champions Consistently

JEE (MAIN) 2024

<p>Karnataka Topper</p> <div style="display: flex; align-items: center;"> <div style="font-size: 2em; font-weight: bold; margin-right: 5px;">1</div> <div style="text-align: left;"> <p>Sanvi Jain 4 Year Classroom</p> </div> <div style="margin-left: 10px;"> <p>ALL INDIA FEMALE TOPPER</p> <p>AIR 34</p> <p>100 PERCENTILE OVERALL</p> </div> </div>	<p>Telangana Topper</p> <div style="display: flex; align-items: center;"> <div style="font-size: 2em; font-weight: bold; margin-right: 5px;">15</div> <div style="text-align: left;"> <p>M. Sai Divya Teja Reddy 2 Year Classroom</p> </div> <div style="margin-left: 10px;"> <p>AIR 15</p> <p>100 PERCENTILE OVERALL</p> </div> </div>	<p>Telangana Topper</p> <div style="display: flex; align-items: center;"> <div style="font-size: 2em; font-weight: bold; margin-right: 5px;">19</div> <div style="text-align: left;"> <p>Rishi Shekher Shukla 2 Year Classroom</p> </div> <div style="margin-left: 10px;"> <p>AIR 19</p> <p>100 PERCENTILE OVERALL</p> </div> </div>	<p>Punjab Topper</p> <div style="display: flex; align-items: center;"> <div style="font-size: 2em; font-weight: bold; margin-right: 5px;">25</div> <div style="text-align: left;"> <p>Rachit Aggarwal 4 Year Classroom</p> </div> <div style="margin-left: 10px;"> <p>AIR 25</p> <p>100 PERCENTILE OVERALL</p> </div> </div>
---	--	---	---

<div style="display: flex; justify-content: space-around;"> <div style="text-align: center;"> <p>Tanishka Kabra 4 Year Classroom</p> <p>ALL INDIA RANK (Female) 1</p> <p>AIR-16 CRL JEE (Adv.) 2022</p> </div> <div style="text-align: center;"> <p>Chirag Falor 4 Year Classroom</p> <p>1 AIR JEE (Adv.) 2020</p> </div> </div>

	List-I		List-II
(P)	The capacitance between S_1 and S_4 , with S_2 and S_3 not connected, is	(1)	$3C_0$
(Q)	The capacitance between S_1 and S_4 , with S_2 shorted to S_3 , is	(2)	$C_0/2$
(R)	The capacitance between S_1 and S_3 , with S_2 shorted to S_4 , is	(3)	$C_0/3$
(S)	The capacitance between S_1 and S_2 , with S_3 shorted to S_1 , and S_2 shorted to S_4 , is	(4)	$2C_0/3$
		(5)	$2C_0$

- (A) $P \rightarrow 3; Q \rightarrow 2; R \rightarrow 4; S \rightarrow 5$
 (B) $P \rightarrow 2; Q \rightarrow 3; R \rightarrow 2; S \rightarrow 1$
 (C) $P \rightarrow 3; Q \rightarrow 2; R \rightarrow 4; S \rightarrow 1$
 (D) $P \rightarrow 3; Q \rightarrow 2; R \rightarrow 2; S \rightarrow 5$

Answer (C)

Sol. For P

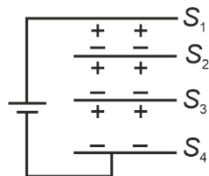

All are in series

$$C_{eq} = \frac{C_0}{3}$$

$P \rightarrow (3)$

Delivering Champions Consistently

JEE (MAIN) 2024

Karnataka Topper

1
ALL INDIA FEMALE TOPPER
AIR 34
Sanvi Jain
4 Year Classroom
100 PERCENTILE OVERALL

Telangana Topper

15
AIR 15
M. Sai Divya Teja Reddy
2 Year Classroom
100 PERCENTILE OVERALL

Telangana Topper

19
AIR 19
Rishi Shekher Shukla
2 Year Classroom
100 PERCENTILE OVERALL

Punjab Topper

25
AIR 25
Rachit Aggarwal
4 Year Classroom
100 PERCENTILE OVERALL



Tanishka Kabra
4 Year Classroom
ALL INDIA RANK (Female) **1**
AIR-16 CRL JEE (Adv.) 2022



Chirag Falor
4 Year Classroom
1 AIR JEE (Adv.) 2020

For Q

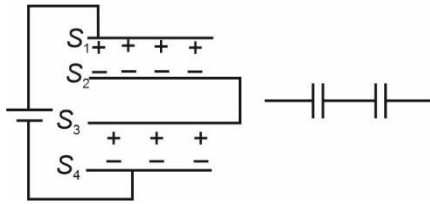

$$C_{eq} = \frac{C_0}{2}$$

Q → (2)

For R

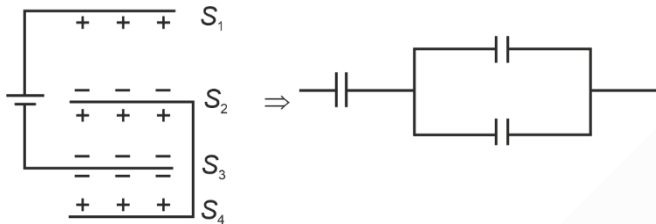

$$C_{eq} = \frac{2C}{3}$$

R → (4)

For S

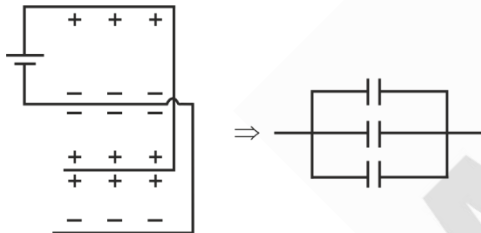

$$\Rightarrow C_{eq} = 3C_0$$

S → (1)

16. A light ray is incident on the surface of a sphere of refractive index n at an angle of incidence θ_0 . The ray partially refracts into the sphere with angle of refraction ϕ_0 and then partly reflects from the back surface. The reflected ray then emerges out of the sphere after a partial refraction. The total angle of deviation of the emergent ray with respect to the incident ray is α . Match the quantities mentioned in List-I with their values in List-II and choose the correct option.

Delivering Champions Consistently

JEE (MAIN) 2024

<p>Karnataka Topper</p>  <p>AIR 34 ALL INDIA FEMALE TOPPER Sanvi Jain 100 PERCENTILE OVERALL 4 Year Classroom</p>	<p>Telangana Topper</p>  <p>AIR 15 100 PERCENTILE OVERALL M. Sai Divya Teja Reddy 2 Year Classroom</p>	<p>Telangana Topper</p>  <p>AIR 19 100 PERCENTILE OVERALL Rishi Shekher Shukla 2 Year Classroom</p>	<p>Punjab Topper</p>  <p>AIR 25 100 PERCENTILE OVERALL Rachit Aggarwal 4 Year Classroom</p>
---	--	---	---

 <p>Tanishka Kabra 4 Year Classroom AIR-16 CRL ALL INDIA RANK (Female) JEE (Adv.) 2022</p>	 <p>Chirag Falor 4 Year Classroom AIR JEE (Adv.) 2020</p>
---	--

	List-I		List-II
(P)	If $n = 2$ and $\alpha = 180^\circ$, then all the possible values of θ_0 will be	(1)	30° and 0°
(Q)	If $n = \sqrt{3}$ and $\alpha = 180^\circ$, then all the possible values of θ_0 will be	(2)	60° and 0°
(R)	If $n = \sqrt{3}$ and $\alpha = 180^\circ$, then all the possible values of ϕ_0 will be	(3)	45° and 0°
(S)	If $n = \sqrt{2}$ and $\theta_0 = 45^\circ$, then all the possible values of α will be	(4)	150°
		(5)	0°

(A) $P \rightarrow 5; Q \rightarrow 2; R \rightarrow 1; S \rightarrow 4$

(B) $P \rightarrow 5; Q \rightarrow 1; R \rightarrow 2; S \rightarrow 4$

(C) $P \rightarrow 3; Q \rightarrow 2; R \rightarrow 1; S \rightarrow 4$

(D) $P \rightarrow 3; Q \rightarrow 1; R \rightarrow 2; S \rightarrow 5$

Answer (A)

Sol.

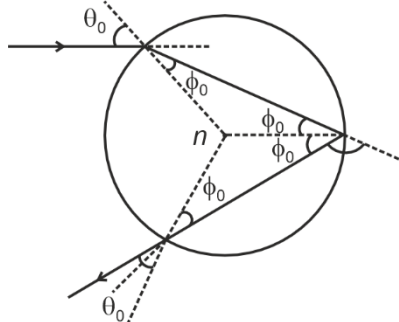

$$\alpha = (\theta_0 - \phi_0) + (\pi - 2\phi_0) + (\theta_0 - \phi_0)$$

$$\alpha = \pi + 2\theta_0 - 4\phi_0 \quad \dots(i)$$

$$\sin \theta_0 = n \sin \phi_0 \quad \dots(ii)$$

For (P)

$$n = 2, \alpha = 180$$

$$\text{if } \alpha = \pi, 2\theta_0 - 4\phi_0 = 0$$

$$\theta_0 = 2\phi_0$$

Delivering Champions Consistently

JEE (MAIN) 2024

Karnataka Topper

1
ALL INDIA FEMALE TOPPER
AIR 34
Sanvi Jain
4 Year Classroom
100 PERCENTILE OVERALL

Telangana Topper

15
AIR 15
M. Sai Divya Teja Reddy
2 Year Classroom
100 PERCENTILE OVERALL

Telangana Topper

19
AIR 19
Rishi Shekher Shukla
2 Year Classroom
100 PERCENTILE OVERALL

Punjab Topper

25
AIR 25
Rachit Aggarwal
4 Year Classroom
100 PERCENTILE OVERALL



Tanishka Kabra
4 Year Classroom
1
ALL INDIA RANK (Female)
AIR-16 CRL JEE (Adv.) 2022



Chirag Falor
4 Year Classroom
1
AIR JEE (Adv.) 2020

$$\sin \theta_0 = 2 \sin \left(\frac{\theta_0}{2} \right)$$

P → (5)

For Q, $n = \sqrt{3}$, $\alpha = 180$

$$\theta_0 = 2\phi_0$$

Q → (2)

$$\sin \theta_0 = \sqrt{3} \sin \left(\frac{\theta_0}{2} \right)$$

$$\theta_0 = 60, 0^\circ$$

17. The circuit shown in the figure contains an inductor L , a capacitor C_0 , a resistor R_0 and an ideal battery. The circuit also contains two keys K_1 and K_2 . Initially, both the keys are open and there is no charge on the capacitor. At an instant, key K_1 is closed and immediately after this the current in R_0 is found to be I_1 . After a long time, the current attains a steady state value I_2 . Thereafter, K_2 is closed and simultaneously K_1 is opened and the voltage across C_0 oscillates with amplitude V_0 and angular frequency ω_0 .

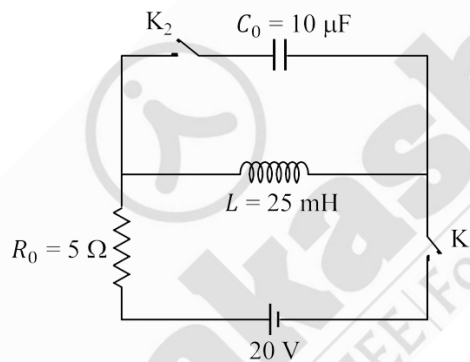

Match the quantities mentioned in List-I with their values in List-II and choose the correct option.

	List-I		List-II
(P)	The value of I_1 in Ampere is	(1)	0
(Q)	The value of I_2 in Ampere is	(2)	2
(R)	The value of ω_0 in kilo-radians/s is	(3)	4
(S)	The value of V_0 in Volt is	(4)	20
		(5)	200

Delivering Champions Consistently

JEE (MAIN) 2024

Karnataka Topper

1 ALL INDIA RANK (Female)
AIR 34
Sanvi Jain
4 Year Classroom
100 PERCENTILE OVERALL

Telangana Topper

15 AIR
M. Sai Divya Teja Reddy
2 Year Classroom
100 PERCENTILE OVERALL

Telangana Topper

19 AIR
Rishi Shekher Shukla
2 Year Classroom
100 PERCENTILE OVERALL

Punjab Topper

25 AIR
Rachit Aggarwal
4 Year Classroom
100 PERCENTILE OVERALL

Tanishka Kabra
4 Year Classroom
1 ALL INDIA RANK (Female)
AIR-16 CRL JEE (Adv.)
2022

Chirag Falor
4 Year Classroom
1 AIR
JEE (Adv.)
2020

(A) $P \rightarrow 1; Q \rightarrow 3; R \rightarrow 2; S \rightarrow 5$

(B) $P \rightarrow 1; Q \rightarrow 2; R \rightarrow 3; S \rightarrow 5$

(C) $P \rightarrow 1; Q \rightarrow 3; R \rightarrow 2; S \rightarrow 4$

(D) $P \rightarrow 2; Q \rightarrow 5; R \rightarrow 3; S \rightarrow 4$

Answer (A)

Sol. Just after closing K_1

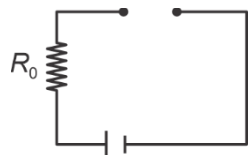

$i_1 = 0,$

$P \rightarrow (1)$

After long time

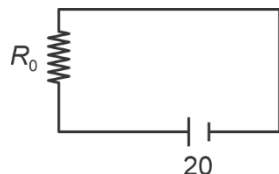

$i_2 = \frac{20}{5} = 4A,$

$Q \rightarrow (3)$

After opening K_1 & closing K_2

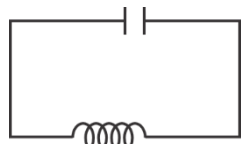

$\omega = \frac{1}{\sqrt{LC}}$

$= \frac{1}{\sqrt{25 \times 10^{-3} \times 10 \times 10^{-6}}}$

$\omega = 2000 \text{ rad/s}$

$\omega = 2 \text{ krad/s}$

$R \rightarrow (2)$

$i_0 = 4$

$Q_0 = \frac{i_0}{\omega} = \frac{4}{2 \times 10^3} = 2 \text{ mC}$

$\therefore V_0 = \frac{Q_0}{C} = \frac{2 \times 10^{-3}}{10} = 200$

$S \rightarrow (5)$

Delivering Champions Consistently

JEE (MAIN) 2024

Karnataka Topper

1
ALL INDIA FEMALE TOPPER
AIR 34
Sanvi Jain
4 Year Classroom
100 PERCENTILE OVERALL

Telangana Topper

15
AIR 15
M. Sai Divya Teja Reddy
2 Year Classroom
100 PERCENTILE OVERALL

Telangana Topper

19
AIR 19
Rishi Shekher Shukla
2 Year Classroom
100 PERCENTILE OVERALL

Punjab Topper

25
AIR 25
Rachit Aggarwal
4 Year Classroom
100 PERCENTILE OVERALL



Tanishka Kabra
4 Year Classroom
ALL INDIA RANK 1 (Female)
AIR-16 CRL JEE (Adv.) 2022



Chirag Falor
4 Year Classroom
AIR 1 JEE (Adv.) 2020

PART-III : CHEMISTRY

SECTION 1 (Maximum Marks : 12)

- This section contains **FOUR (04)** questions.
- Each question has **FOUR** options (A), (B), (C) and (D). **ONLY ONE** of these four options is the correct answer.
- For each question, choose the option corresponding to the correct answer.
- Answer to each question will be evaluated according to the following marking scheme:

Full Marks : +3 If **ONLY** the correct option is chosen;

Zero Marks : 0 If none of the options is chosen (i.e. the question is unanswered);

Negative Marks : -1 In all other cases.

1. A closed vessel contains 10 g of an ideal gas **X** at 300 K, which exerts 2 atm pressure. At the same temperature, 80 g of another ideal gas **Y** is added to it and the pressure becomes 6 atm. The ratio of root mean square velocities of **X** and **Y** at 300 K is

(A) $2\sqrt{2} : \sqrt{3}$

(B) $2\sqrt{2} : 1$

(C) 1 : 2

(D) 2 : 1

Answer (D)

Sol. Given,

$$W_X = 10 \text{ g}$$

$$P_X = 2 \text{ atm}$$

$$W_Y = 80 \text{ g}$$

$$P_Y = P_{\text{total}} - P_X$$

$$\Rightarrow 6 - 2 = 4 \text{ atm}$$

$$\text{As } V_{\text{rms}} = \sqrt{\frac{3RT}{M}},$$

$$\frac{(V_{\text{rms}})_X}{(V_{\text{rms}})_Y} = \sqrt{\frac{M_Y}{M_X}}$$

As we know,

$$PV = nRT$$

Delivering Champions Consistently

JEE (MAIN) 2024

Karnataka Topper

1

ALL INDIA
FEMALE
TOPPER



100
PERCENTILE
OVERALL

Sanvi Jain

4 Year Classroom

Telangana Topper

15

ALL INDIA
RANK
(Female)



100
PERCENTILE
OVERALL

M. Sai Divya Teja Reddy

2 Year Classroom

Telangana Topper

19

ALL INDIA
RANK



100
PERCENTILE
OVERALL

Rishi Shekher Shukla

2 Year Classroom

Punjab Topper

25

ALL INDIA
RANK



100
PERCENTILE
OVERALL

Rachit Aggarwal

4 Year Classroom



Tanishka Kabra

4 Year Classroom

1

ALL INDIA
RANK
(Female)

AIR-16 CRL
JEE (Adv.)
2022



Chirag Falor

4 Year Classroom

1

AIR
JEE (Adv.)

2020

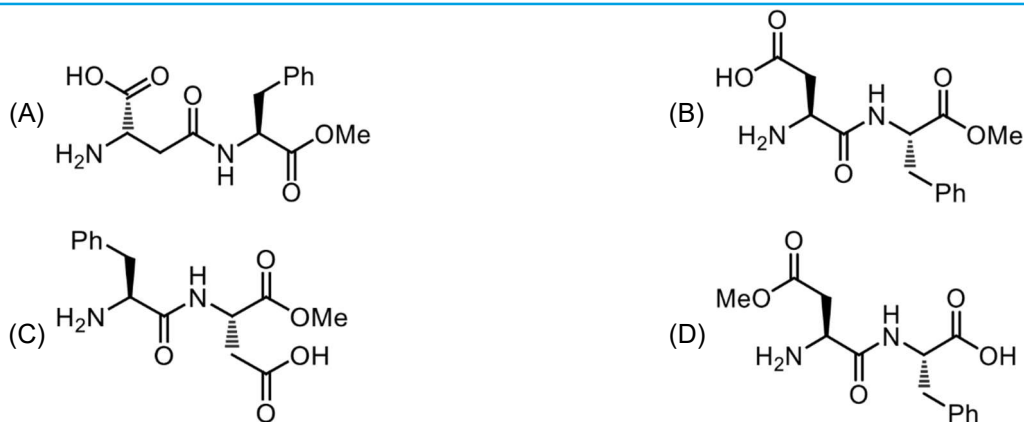

Answer (B)

Sol. Aspartame is

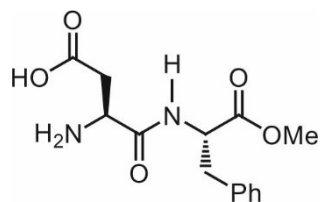

4. Among the following options, select the option in which each complex in **Set-I** shows geometrical isomerism and the two complexes in **Set-II** are ionization isomers of each other.

[en = $\text{H}_2\text{NCH}_2\text{CH}_2\text{NH}_2$]

(A) **Set-I:** $[\text{Ni}(\text{CO})_4]$ and $[\text{PdCl}_2(\text{PPh}_3)_2]$

Set-II: $[\text{Co}(\text{NH}_3)_5\text{Cl}]\text{SO}_4$ and $[\text{Co}(\text{NH}_3)_5(\text{SO}_4)]\text{Cl}$

(B) **Set-I:** $[\text{Co}(\text{en})(\text{NH}_3)_2\text{Cl}_2]$ and $[\text{PdCl}_2(\text{PPh}_3)_2]$

Set-II: $[\text{Co}(\text{NH}_3)_6][\text{Cr}(\text{CN})_6]$ and $[\text{Cr}(\text{NH}_3)_6][\text{Co}(\text{CN})_6]$

(C) **Set-I:** $[\text{Co}(\text{NH}_3)_3(\text{NO}_2)_3]$ and $[\text{Co}(\text{en})_2\text{Cl}_2]$

Set-II: $[\text{Co}(\text{NH}_3)_5\text{Cl}]\text{SO}_4$ and $[\text{Co}(\text{NH}_3)_5(\text{SO}_4)]\text{Cl}$

(D) **Set-I:** $[\text{Cr}(\text{NH}_3)_5\text{Cl}]\text{Cl}_2$ and $[\text{Co}(\text{en})(\text{NH}_3)_2\text{Cl}_2]$

Set-II: $[\text{Cr}(\text{H}_2\text{O})_6]\text{Cl}_3$ and $[\text{Cr}(\text{H}_2\text{O})_5\text{Cl}]\text{Cl}_2 \cdot \text{H}_2\text{O}$

Answer (C)

Delivering Champions Consistently

JEE (MAIN) 2024

Karnataka Topper



1
ALL INDIA FEMALE TOPPER
AIR 34
Sanvi Jain
4 Year Classroom
100 PERCENTILE OVERALL

Telangana Topper



15
AIR 15
M. Sai Divya Teja Reddy
2 Year Classroom
100 PERCENTILE OVERALL

Telangana Topper



19
AIR 19
Rishi Shekher Shukla
2 Year Classroom
100 PERCENTILE OVERALL

Punjab Topper



25
AIR 25
Rachit Aggarwal
4 Year Classroom
100 PERCENTILE OVERALL



Tanishka Kabra
4 Year Classroom
1
ALL INDIA RANK (Female)
AIR-16 CRL JEE (Adv.) 2022



Chirag Falor
4 Year Classroom
1
AIR JEE (Adv.) 2020

Sol. Set-I:

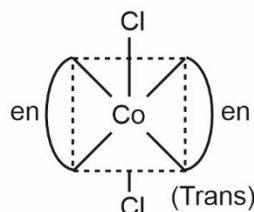
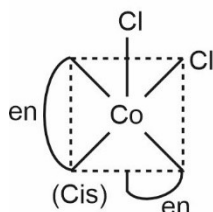
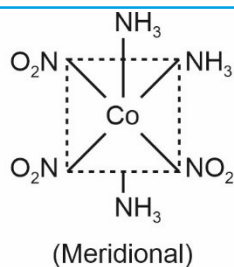
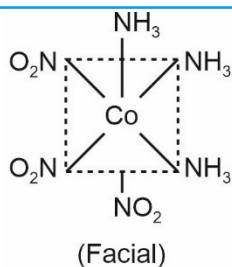

Set-II: $[\text{Co}(\text{NH}_3)_5\text{Cl}]\text{SO}_4$ and $[\text{Co}(\text{NH}_3)_5\text{SO}_4]\text{Cl}$ are ionisation isomers.

SECTION 2 (Maximum Marks : 12)

- This section contains **THREE (03)** questions.
- Each question has **FOUR** options (A), (B), (C) and (D). **ONE OR MORE THAN ONE** of these four option(s) is(are) correct answer(s).
- For each question, choose the option(s) corresponding to (all) the correct answer(s).
- Answer to each question will be evaluated according to the following marking scheme:

Full Marks : +4 **ONLY** if (all) the correct option(s) is(are) chosen;

Partial Marks : +3 If all the four options are correct but **ONLY** three options are chosen;

Partial Marks : +2 If three or more options are correct but **ONLY** two options are chosen, both of which are correct;

Partial Marks : +1 If two or more options are correct but **ONLY** one option is chosen and it is a correct option;

Zero Marks : 0 If none of the options is chosen (i.e. the question is unanswered);

Negative Marks : -2 In all other cases.

5. Among the following the correct statement(s) for electrons in an atom is(are)
- (A) Uncertainty principle rules out the existence of definite paths for electrons.
- (B) The energy of an electron in 2s orbital of an atom is lower than the energy of an electron that is infinitely far away from the nucleus.
- (C) According to Bohr's model, the most negative energy value for an electron is given by $n = 1$, which corresponds to the most stable orbit.
- (D) According to Bohr's model, the magnitude of velocity of electrons increases with increase in values of n .

Answer (A, B, C)

Delivering Champions Consistently

JEE (MAIN) 2024

Karnataka Topper



1
ALL INDIA FEMALE TOPPER
AIR 34
Sanvi Jain
4 Year Classroom
100 PERCENTILE OVERALL

Telangana Topper



15
AIR 15
M. Sai Divya Teja Reddy
2 Year Classroom
100 PERCENTILE OVERALL

Telangana Topper



19
AIR 19
Rishi Shekher Shukla
2 Year Classroom
100 PERCENTILE OVERALL

Punjab Topper



25
AIR 25
Rachit Aggarwal
4 Year Classroom
100 PERCENTILE OVERALL



Tanishka Kabra
4 Year Classroom
1
ALL INDIA RANK (Female)
AIR-16 CRL JEE (Adv.) 2022



Chirag Falor
4 Year Classroom
1
AIR JEE (Adv.) 2020

- Sol.** (A) Uncertainty principle rules out existence of definite paths or trajectories of electron and other similar particles.
So, option (A) is correct.
- (B) Shell or orbit more near to nucleus has less energy than faraway.
So, option (B) is also correct.
- (C) $E = -13.6 \frac{Z^2}{n^2} \text{ eV/atom}$
So, $n = 1$ has most negative energy.
So, option (C) is also correct.
- (D) $V = V_0 \times \frac{Z}{n}$
when n increases velocity decreases.
So, option (D) is incorrect.

- 6.** Reaction of *iso*-propylbenzene with O_2 followed by the treatment with H_3O^+ forms phenol and a by-product **P**. Reaction of **P** with 3 equivalents of Cl_2 gives compound **Q**. Treatment of **Q** with $Ca(OH)_2$ produces compound **R** and calcium salt **S**.

The correct statement(s) regarding **P**, **Q**, **R** and **S** is(are)

- (A) Reaction of **P** with **R** in the presence of KOH followed by acidification gives

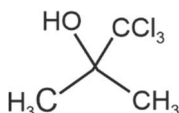

- (B) Reaction of **R** with O_2 in the presence of light gives phosgene gas
(C) **Q** reacts with aqueous NaOH to produce Cl_3CCH_2OH and $Cl_3CCOONa$
(D) **S** on heating gives **P**

Answer (A, B, D)

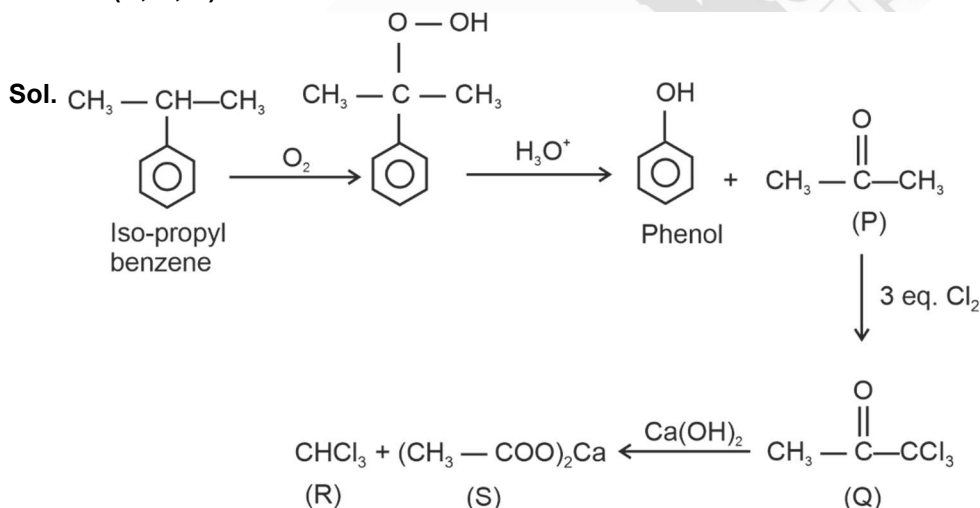

Delivering Champions Consistently

JEE (MAIN) 2024

Karnataka Topper

1
ALL INDIA FEMALE TOPPER
AIR 34
Sanvi Jain
4 Year Classroom
100 PERCENTILE OVERALL

Telangana Topper

15
AIR 15
M. Sai Divya Teja Reddy
2 Year Classroom
100 PERCENTILE OVERALL

Telangana Topper

19
AIR 19
Rishi Shekher Shukla
2 Year Classroom
100 PERCENTILE OVERALL

Punjab Topper

25
AIR 25
Rachit Aggarwal
4 Year Classroom
100 PERCENTILE OVERALL



Tanishka Kabra
4 Year Classroom
ALL INDIA RANK (Female) **1**
AIR-16 CRL JEE (Adv.) 2022



Chirag Falor
4 Year Classroom
1 AIR JEE (Adv.) 2020

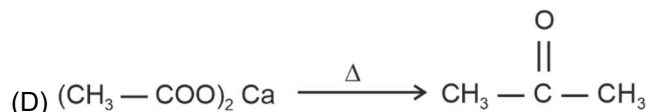
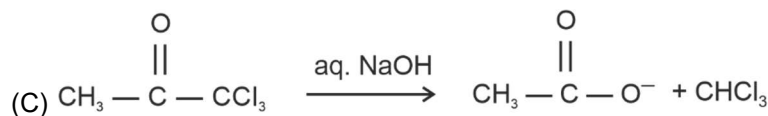
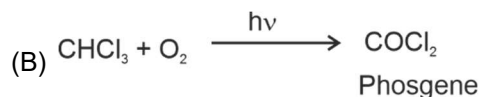
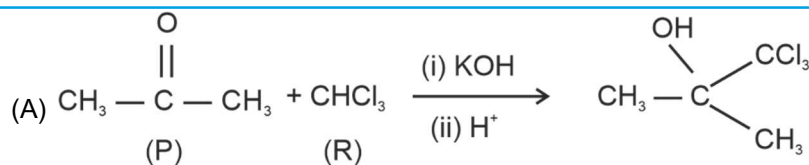

7. The option(s) in which at least three molecules follow Octet Rule is(are)

- (A) CO₂, C₂H₄, NO and HCl
 (B) NO₂, O₃, HCl and H₂SO₄
 (C) BCl₃, NO, NO₂ and H₂SO₄
 (D) CO₂, BCl₃, O₃ and C₂H₄

Answer (A, D)

Sol. (A) CO₂, C₂H₄ and HCl follow octet rule.

(B) O₃ and HCl and follow octet rule.

(C) None of them follow octet rule.

(D) CO₂, O₃ and C₂H₄ follow octet rule.

Correct answer is (A) and (D)

SECTION 3 (Maximum Marks : 24)

- This section contains **SIX (06)** questions.
- The answer to each question is a **NON-NEGATIVE INTEGER**.
- For each question, enter the correct integer corresponding to the answer using the mouse and the on-screen virtual numeric keypad in the place designated to enter the answer.
- Answer to each question will be evaluated according to the following marking scheme:

Full Marks : +4 If **ONLY** the correct integer is entered;

Zero Marks : 0 In all other cases.

Delivering Champions Consistently

JEE (MAIN) 2024

Karnataka Topper



1
ALL INDIA FEMALE TOPPER
AIR 34
Sanvi Jain
4 Year Classroom
100 PERCENTILE OVERALL

Telangana Topper



15
AIR 15
M. Sai Divya Teja Reddy
2 Year Classroom
100 PERCENTILE OVERALL

Telangana Topper



19
AIR 19
Rishi Shekher Shukla
2 Year Classroom
100 PERCENTILE OVERALL

Punjab Topper



25
AIR 25
Rachit Aggarwal
4 Year Classroom
100 PERCENTILE OVERALL



Tanishka Kabra
4 Year Classroom
1
ALL INDIA RANK (Female)
AIR-16 CRL JEE (Adv.) 2022



Chirag Falor
4 Year Classroom
1
AIR JEE (Adv.) 2020

8. Consider the following volume–temperature (V – T) diagram for the expansion of 5 moles of an ideal monoatomic gas.

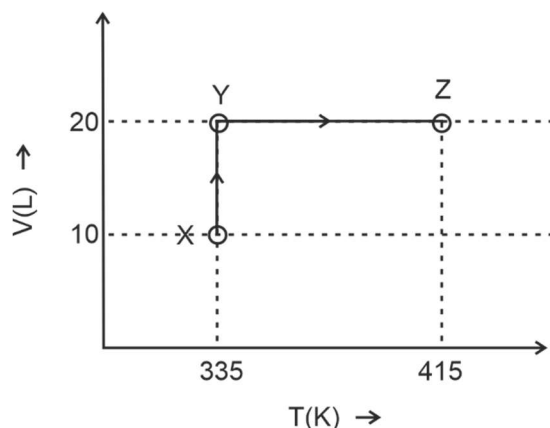

Considering only P-V work is involved, the total change in enthalpy (in Joule) for the transformation of state in the sequence $X \rightarrow Y \rightarrow Z$ is _____.

[Use the given data: Molar heat capacity of the gas for the given temperature range, $C_{V,m} = 12 \text{ J K}^{-1} \text{ mol}^{-1}$ and gas constant, $R = 8.3 \text{ J K}^{-1} \text{ mol}^{-1}$]

Answer (8120)

Sol. $X \rightarrow Y$ is an isochoric process an ideal gas:

$$\Delta H = 0$$

$Y \rightarrow Z$ is an isochoric process

$$\therefore w = 0$$

$$\begin{aligned} \Delta U &= nC_{V,m} (T_2 - T_1) \\ &= 5 \times 12 (415 - 335) \\ &= 4800 \text{ J} \end{aligned}$$

$$\begin{aligned} \Delta H &= \Delta U + \Delta(PV) \\ &= \Delta U + nR\Delta T \\ &= 4800 + 5 \times 8.3 \times (415 - 335) \\ &= 8120 \text{ J} \end{aligned}$$

Delivering Champions Consistently
JEE (MAIN) 2024

Karnataka Topper

Telangana Topper

Telangana Topper

Punjab Topper



Tanishka Kabra
4 Year Classroom
ALL INDIA RANK 1 AIR-16 CRL JEE (Adv.) 2022 (Female)



Chirag Falor
4 Year Classroom
1 AIR JEE (Adv.) 2020

9. Consider the following reaction,

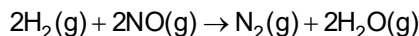

which follows the mechanism given below:

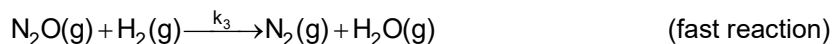
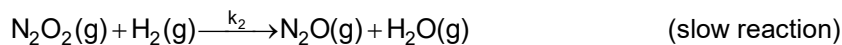

The order of the reaction is _____?

Answer (3)

Sol. Rate of reaction (according to slowest step)

$$\Rightarrow r = k_2[\text{N}_2\text{O}_2][\text{H}_2] \quad \dots(1)$$

Now for intermediate $[\text{N}_2\text{O}_2]$,

$$\frac{k_1}{k_{-1}} = \frac{[\text{N}_2\text{O}_2]}{[\text{NO}]^2}$$

$$\Rightarrow [\text{N}_2\text{O}_2] = \frac{k_1}{k_{-1}}[\text{NO}]^2 \quad \dots(2)$$

from equation (1) and (2)

$$r = \frac{k_2 k_1}{k_{-1}} [\text{NO}]^2 [\text{H}_2]$$

Overall order of reaction = 2 + 1 = 3

10. Complete reaction of acetaldehyde with excess formaldehyde, upon heating with conc. NaOH solution, gives **P** and **Q**. Compound **P** does not give Tollens' test, whereas **Q** on acidification gives positive Tollens' test. Treatment of **P** with excess cyclohexanone in the presence of catalytic amount of p-toluenesulfonic acid (PTSA) gives product **R**.

Sum of the number of methylene groups ($-\text{CH}_2-$) and oxygen atoms in **R** is _____.

Answer (18)

Delivering Champions Consistently

JEE (MAIN) 2024

<p>Karnataka Topper</p>  <p>1 AIR 34 ALL INDIA RANK (Female) Sanvi Jain 4 Year Classroom 100 PERCENTILE OVERALL</p>	<p>Telangana Topper</p>  <p>15 AIR 15 100 PERCENTILE OVERALL M. Sai Divya Teja Reddy 2 Year Classroom</p>	<p>Telangana Topper</p>  <p>19 AIR 19 100 PERCENTILE OVERALL Rishi Shekher Shukla 2 Year Classroom</p>	<p>Punjab Topper</p>  <p>25 AIR 25 100 PERCENTILE OVERALL Rachit Aggarwal 4 Year Classroom</p>
 <p>Tanishka Kabra 4 Year Classroom 1 ALL INDIA RANK (Female) AIR-16 CRL JEE (Adv.) 2022</p>	 <p>Chirag Falor 4 Year Classroom 1 AIR JEE (Adv.) 2020</p>		

12. In the following reaction sequence, the major product **P** is formed.

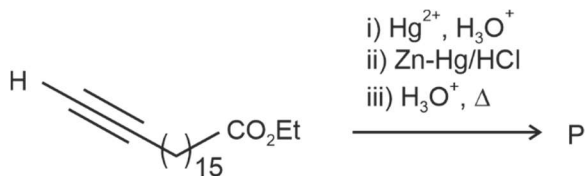

Glycerol reacts completely with excess **P** in the presence of an acid catalyst to form **Q**. Reaction of **Q** with excess NaOH followed by the treatment with CaCl₂ yields Ca-soap **R**, quantitatively. Starting with one mole of **Q**, the amount of **R** produced in gram is _____.

[Given, atomic weight: H = 1, C = 12, N = 14, O = 16, Na = 23, Cl = 35, Ca = 40]

Answer (909)

Sol.

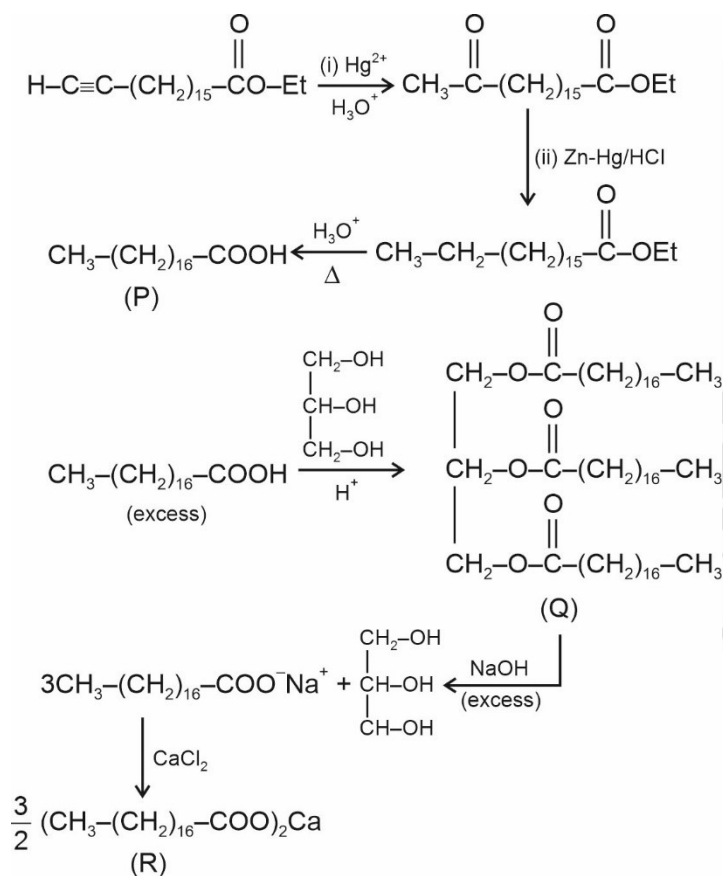

1 mole of Q will give 1.5 mole of R.

So, mass of R produced = 606 g × 1.5
= 909 g

Delivering Champions Consistently
JEE (MAIN) 2024

Karnataka Topper

1
ALL INDIA FEMALE TOPPER
AIR 34
Sanvi Jain
4 Year Classroom
100 PERCENTILE OVERALL

Telangana Topper

15
AIR 15
M. Sai Divya Teja Reddy
2 Year Classroom
100 PERCENTILE OVERALL

Telangana Topper

19
AIR 19
Rishi Shekher Shukla
2 Year Classroom
100 PERCENTILE OVERALL

Punjab Topper

25
AIR 25
Rachit Aggarwal
4 Year Classroom
100 PERCENTILE OVERALL



Tanishka Kabra
4 Year Classroom
ALL INDIA RANK (Female) **1**
AIR-16 CR.L
JEE (Adv.)
2022



Chirag Falor
4 Year Classroom
AIR **1**
JEE (Adv.)
2020

13. Among the following complexes, the total number of diamagnetic species is _____.



[Given, atomic number: Mn = 25, Fe = 26, Co = 27; en = H₂NCH₂CH₂NH₂]

Answer (1)

Sol. $[\text{Mn}(\text{NH}_3)_6]^{3+}$: Paramagnetic

$[\text{MnCl}_6]^{3-}$: Paramagnetic

$[\text{FeF}_6]^{3-}$: Paramagnetic

$[\text{CoF}_6]^{3-}$: Paramagnetic

$[\text{Fe}(\text{NH}_3)_6]^{3+}$: Paramagnetic

$[\text{Co}(\text{en})_3]^{3+}$: Diamagnetic

Only 1 complex is diamagnetic.

SECTION 4 (Maximum Marks : 12)

- This section contains **FOUR (04)** Matching List Sets.
- Each set has **ONE** Multiple Choice Question.
- Each set has **TWO** lists: **List-I** and **List-II**.
- List-I** has **Four** entries (P), (Q), (R) and (S) and **List-II** has **Five** entries (1), (2), (3), (4) and (5).
- FOUR** options are given in each Multiple Choice Question based on **List-I** and **List-II** and **ONLY ONE** of these four options satisfies the condition asked in the Multiple Choice Question.
- Answer to each question will be evaluated according to the following marking scheme:

Full Marks : +3 **ONLY** if the option corresponding to the correct combination is chosen;

Zero Marks : 0 If none of the options is chosen (i.e. the question is unanswered);

Negative Marks : -1 In all other cases.

14. In a conductometric titration, small volume of titrant of higher concentration is added stepwise to a larger volume of titrate of much lower concentration, and the conductance is measured after each addition.

The limiting ionic conductivity (Λ_0) values (in mS m² mol⁻¹) for different ions in aqueous solutions are given below:

Ions	Ag ⁺	K ⁺	Na ⁺	H ⁺	NO ₃ ⁻	Cl ⁻	SO ₄ ²⁻	OH ⁻	CH ₃ COO ⁻
Λ_0	6.2	7.4	5.0	35.0	7.2	7.6	16.0	19.9	4.1

For different combinations of titrates and titrants given in **List-I**, the graphs of 'conductance' versus 'volume of titrant' are given in **List-II**.

Match each entry in **List-I** with the appropriate entry in **List-II** and choose the correct option.

Delivering Champions Consistently

JEE (MAIN) 2024

Karnataka Topper



1
ALL INDIA RANK (Female)
AIR 34
Sanvi Jain
4 Year Classroom
100 PERCENTILE OVERALL

Telangana Topper



15
AIR 15
M. Sai Divya Teja Reddy
2 Year Classroom
100 PERCENTILE OVERALL

Telangana Topper



19
AIR 19
Rishi Shekher Shukla
2 Year Classroom
100 PERCENTILE OVERALL

Punjab Topper



25
AIR 25
Rachit Aggarwal
4 Year Classroom
100 PERCENTILE OVERALL



Tanishka Kabra
4 Year Classroom
1
ALL INDIA RANK (Female)
AIR-16 CRL JEE (Adv.) 2022

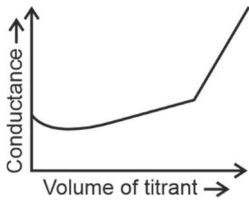
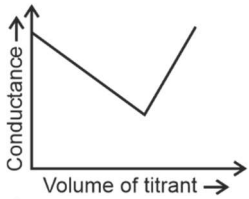
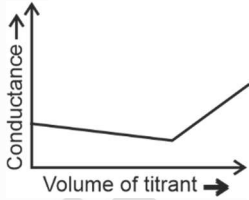
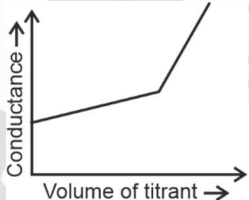
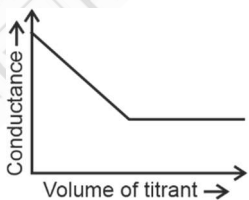

Chirag Falor
4 Year Classroom
1
AIR JEE (Adv.) 2020

	List-I		List-II
(P)	Titrate: KCl Titrant: AgNO ₃	(1)	
(Q)	Titrate: AgNO ₃ Titrant: KCl	(2)	
(R)	Titrate: NaOH Titrant: HCl	(3)	
(S)	Titrate: NaOH Titrant: CH ₃ COOH	(4)	
		(5)	

- (A) P-4, Q-3, R-2, S-5
 (B) P-2, Q-4, R-3, S-1
 (C) P-3, Q-4, R-2, S-5
 (D) P-4, Q-3, R-2, S-1

Answer (C)

Delivering Champions Consistently

JEE (MAIN) 2024

Karnataka Topper



1
ALL INDIA FEMALE TOPPER
AIR 34
Sanvi Jain
4 Year Classroom
100 PERCENTILE OVERALL

Telangana Topper



15
AIR 15
M. Sai Divya Teja Reddy
2 Year Classroom
100 PERCENTILE OVERALL

Telangana Topper



19
AIR 19
Rishi Shekher Shukla
2 Year Classroom
100 PERCENTILE OVERALL

Punjab Topper



25
AIR 25
Rachit Aggarwal
4 Year Classroom
100 PERCENTILE OVERALL



Tanishka Kabra
4 Year Classroom
1
ALL INDIA RANK (Female)
AIR-16 CRL JEE (Adv.) 2022



Chirag Falor
4 Year Classroom
1
AIR JEE (Adv.) 2020

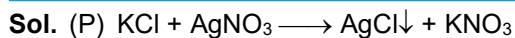

Cl^- is replaced by NO_3^-

Conductance will first decrease and then after equivalence point, it will increase

$P \longrightarrow 3$

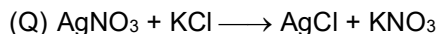

Ag^+ is replaced by K^+

Conductance will first increase slightly and then will increase further

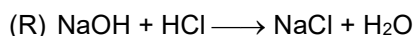

OH^- is replaced by Cl^-

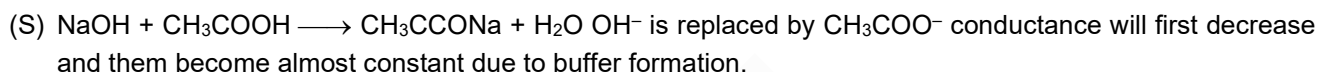

15. Based on VSEPR model, match the xenon compounds given in **List-I** with the corresponding geometries and the number of lone pairs on xenon given in **List-II** and choose the correct option.

	List-I		List-II
(P)	XeF_2	(1)	Trigonal bipyramidal and two lone pair of electrons
(Q)	XeF_4	(2)	Tetrahedral and one lone pair of electrons
(R)	XeO_3	(3)	Octahedral and two lone pair of electrons
(S)	XeO_3F_2	(4)	Trigonal bipyramidal and no lone pair of electrons
		(5)	Trigonal bipyramidal and three lone pair of electrons

(A) P-5, Q-2, R-3, S-1

(B) P-5, Q-3, R-2, S-4

(C) P-4, Q-3, R-2, S-1

(D) P-4, Q-2, R-5, S-3

Answer (B)

Sol. XeF_2 :

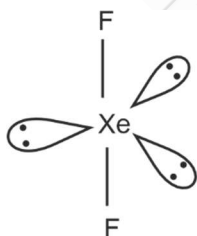

Hybridisation – sp^3d

Geometry:-

Trigonal bipyramidal and three lone pair of electrons

Delivering Champions Consistently

JEE (MAIN) 2024

Karnataka Topper

1 AIR 34
ALL INDIA FEMALE TOPPER
100 PERCENTILE OVERALL
Sanvi Jain
4 Year Classroom

Telangana Topper

15 AIR 15
100 PERCENTILE OVERALL
M. Sai Divya Teja Reddy
2 Year Classroom

Telangana Topper

19 AIR 19
100 PERCENTILE OVERALL
Rishi Shekher Shukla
2 Year Classroom

Punjab Topper

25 AIR 25
100 PERCENTILE OVERALL
Rachit Aggarwal
4 Year Classroom

Tanishka Kabra
4 Year Classroom
1 AIR-16 CRL JEE (Adv.) 2022
ALL INDIA RANK (Female)

Chirag Falor
4 Year Classroom
1 AIR JEE (Adv.) 2020

XeF₄ :

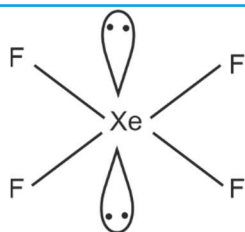

Hybridisation – sp^3d^2

Geometry:-

Octahedral and two lone pair of electrons.

XeO₃ :

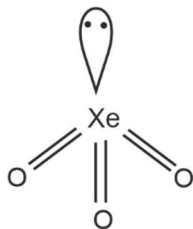

Hybridisation - sp^3

Geometry :-

tetrahedral & one lone pair of electrons.

XeO₃F₂ :

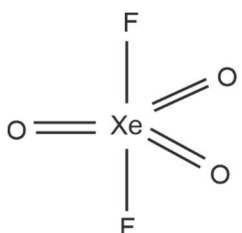

Hybridisation - sp^3d

Geometry :-

Trigonal bipyramidal and no lone pair of electrons.

Correct match : P → 5; Q → 3; R → 2; S → 4

16. List-I contains various reaction sequences and List-II contains the possible products. Match each entry in List-I with the appropriate entry in List-II and choose the correct option.

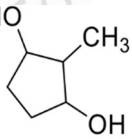
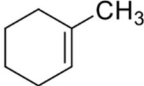
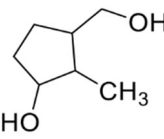
	List-I		List-II
(P)	 <p>i) O₃, Zn ii) aq. NaOH, Δ iii) ethylene glycol, PTSA iv) a) BH₃, b) H₂O₂, NaOH v) H₃O⁺ vi) NaBH₄</p>	(1)	
(Q)	 <p>i) O₃, Zn ii) aq. NaOH, Δ iii) ethylene glycol, PTSA iv) a) BH₃, b) H₂O₂, NaOH v) H₃O⁺ vi) NaBH₄</p>	(2)	

Delivering Champions Consistently

JEE (MAIN) 2024

Karnataka Topper

1
ALL INDIA FEMALE TOPPER
AIR 34
Sanvi Jain
4 Year Classroom
100 PERCENTILE OVERALL

Telangana Topper

15
AIR 15
M. Sai Divya Teja Reddy
2 Year Classroom
100 PERCENTILE OVERALL

Telangana Topper

19
AIR 19
Rishi Shekher Shukla
2 Year Classroom
100 PERCENTILE OVERALL

Punjab Topper

25
AIR 25
Rachit Aggarwal
4 Year Classroom
100 PERCENTILE OVERALL



Tanishka Kabra
4 Year Classroom
ALL INDIA RANK 1 (Female)
AIR-16 CRL JEE (Adv.) 2022

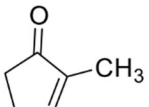
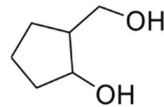
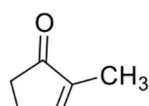
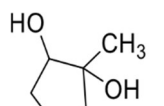
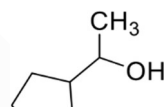

Chirag Falor
4 Year Classroom
AIR JEE (Adv.) 1 2020

(R)	 <p>i) ethylene glycol, PTSA ii) a) Hg(OAc)₂, H₂O, b) NaBH₄ iii) H₃O⁺ iv) NaBH₄</p>	(3)	
(S)	 <p>i) ethylene glycol, PTSA ii) a) BH₃, b) H₂O₂, NaOH iii) H₃O⁺ iv) NaBH₄</p>	(4)	
		(5)	

(A) P-3, Q-5, R-4, S-1

(B) P-3, Q-2, R-4, S-1

(C) P-3, Q-5, R-1, S-4

(D) P-5, Q-2, R-4, S-1

Answer (A)

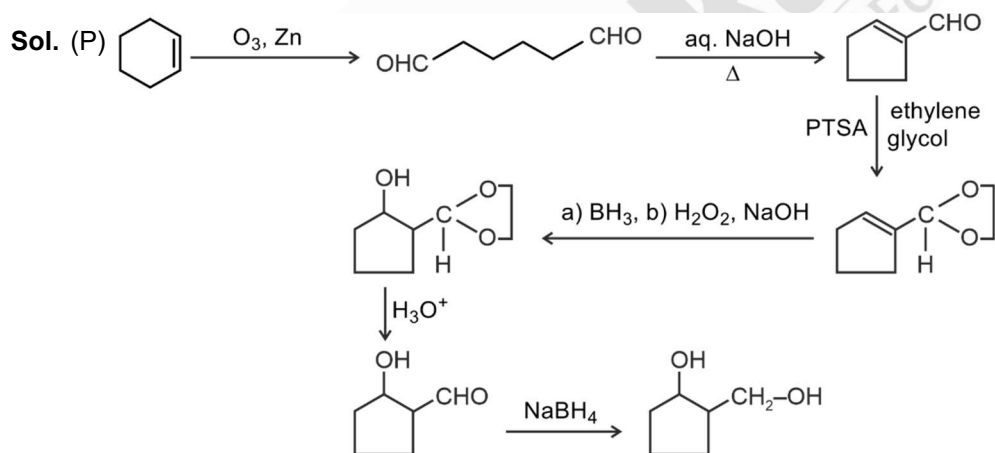

P-3

Delivering Champions Consistently

JEE (MAIN) 2024

Karnataka Topper

1
ALL INDIA FEMALE TOPPER
AIR 34

100 PERCENTILE OVERALL
Sanvi Jain
4 Year Classroom

Telangana Topper

15
AIR 15

100 PERCENTILE OVERALL
M. Sai Divya Teja Reddy
2 Year Classroom

Telangana Topper

19
AIR 19

100 PERCENTILE OVERALL
Rishi Shekher Shukla
2 Year Classroom

Punjab Topper

25
AIR 25

100 PERCENTILE OVERALL
Rachit Aggarwal
4 Year Classroom



Tanishka Kabra
4 Year Classroom
1
ALL INDIA RANK (Female)
AIR-16 CRL
JEE (Adv.)
2022



Chirag Falor
4 Year Classroom
1
AIR
JEE (Adv.)
2020

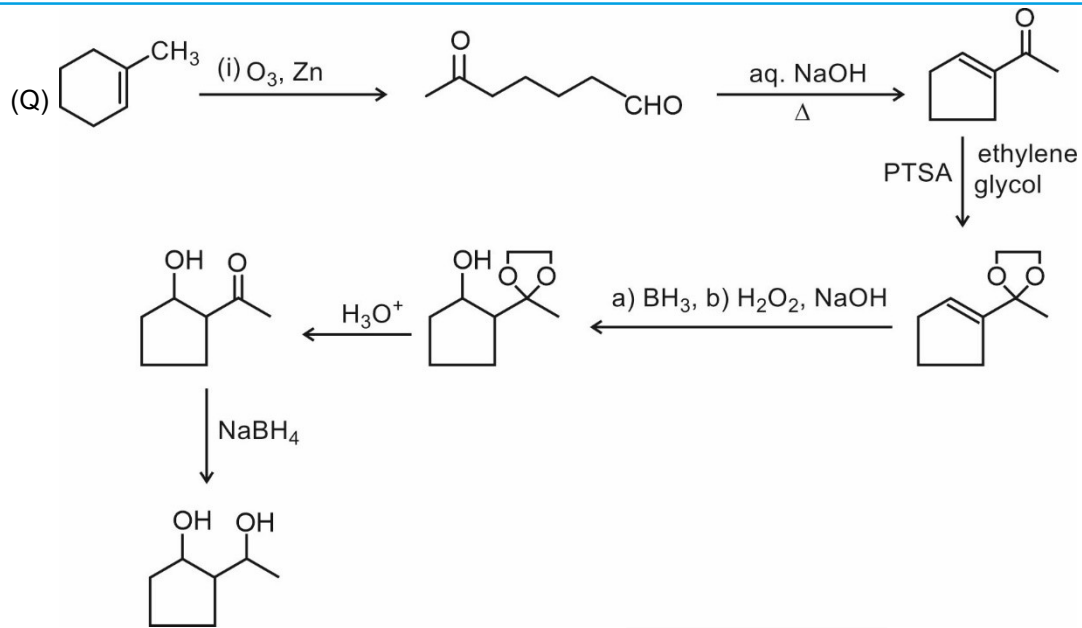

Q-5

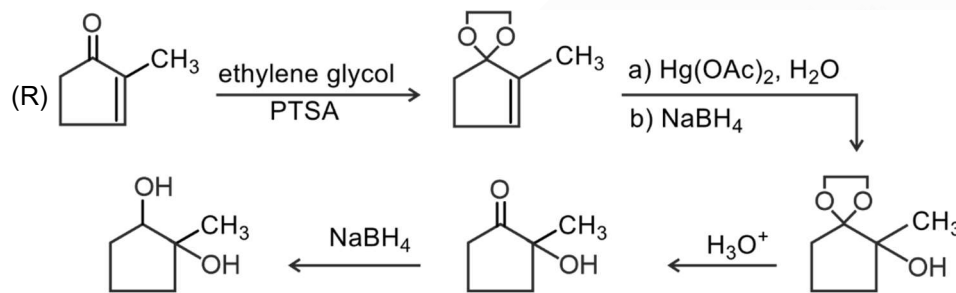

R-4

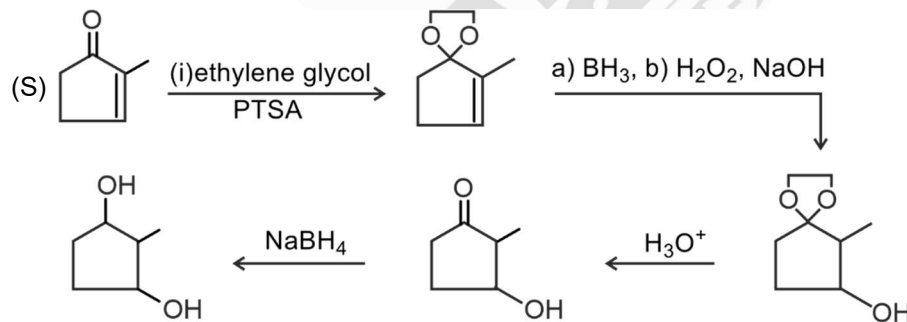

S-1

Delivering Champions Consistently

JEE (MAIN) 2024

Karnataka Topper

1
ALL INDIA FEMALE TOPPER
AIR 34
Sanvi Jain
4 Year Classroom
100 PERCENTILE OVERALL

Telangana Topper

15
AIR 15
M. Sai Divya Teja Reddy
2 Year Classroom
100 PERCENTILE OVERALL

Telangana Topper

19
AIR 19
Rishi Shekher Shukla
2 Year Classroom
100 PERCENTILE OVERALL

Punjab Topper

25
AIR 25
Rachit Aggarwal
4 Year Classroom
100 PERCENTILE OVERALL



Tanishka Kabra
4 Year Classroom
1
ALL INDIA RANK (Female)
AIR-16 CRL JEE (Adv.) 2022



Chirag Falor
4 Year Classroom
1
AIR JEE (Adv.) 2020

17. List-I contains various reaction sequences and List-II contains different phenolic compounds. Match each entry in List-I with the appropriate entry in List-II and choose the correct option.

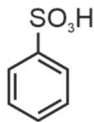
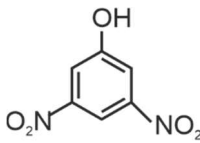
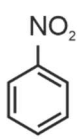
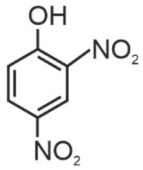
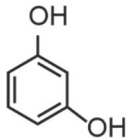
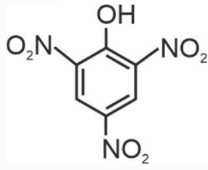
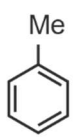
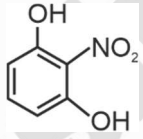
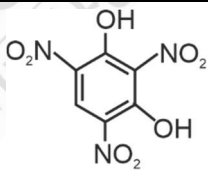
	List-I		List-II
(P)	 $\xrightarrow[\text{(ii) Conc. HNO}_3]{\text{(i) molten NaOH, H}_3\text{O}^+}$	(1)	
(Q)	 $\xrightarrow[\text{(v) Conc. HNO}_3/\text{Conc. H}_2\text{SO}_4]{\text{(i) Conc. HNO}_3/\text{Conc. H}_2\text{SO}_4, \text{(ii) Sn/HCl, (iii) NaNO}_2/\text{HCl, 0-5}^\circ\text{C, (iv) H}_2\text{O}}$	(2)	
(R)	 $\xrightarrow[\text{(iii) H}_3\text{O}^+, \Delta]{\text{(i) Conc. H}_2\text{SO}_4, \text{(ii) Conc. HNO}_3}$	(3)	
(S)	 $\xrightarrow[\text{(vi) H}_2\text{O}]{\text{(i) (a) KMnO}_4/\text{KOH, } \Delta; \text{(b) H}_3\text{O}^+, \text{(ii) Conc. HNO}_3/\text{Conc. H}_2\text{SO}_4, \Delta, \text{(iii) (a) SOCl}_2, \text{(b) NH}_3, \text{(iv) Br}_2, \text{NaOH, (v) NaNO}_2/\text{HCl, 0-5}^\circ\text{C}}$	(4)	
		(5)	

(A) P-2, Q-3, R-4, S-5

(B) P-2, Q-3, R-5, S-1

(C) P-3, Q-5, R-4, S-1

(D) P-3, Q-2, R-5, S-4

Answer (C)

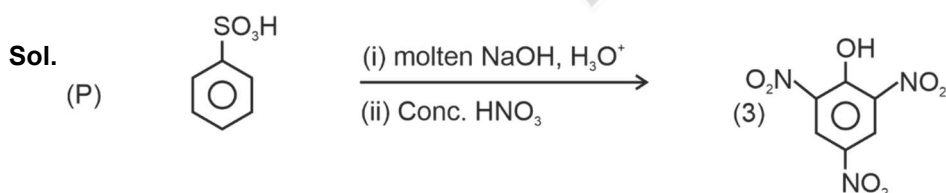

Delivering Champions Consistently

JEE (MAIN) 2024

Karnataka Topper



1 AIR 34
ALL INDIA FEMALE TOPPER
100 PERCENTILE OVERALL
Sanvi Jain
4 Year Classroom

Telangana Topper



15 AIR 15
100 PERCENTILE OVERALL
M. Sai Divya Teja Reddy
2 Year Classroom

Telangana Topper



19 AIR 19
100 PERCENTILE OVERALL
Rishi Shekher Shukla
2 Year Classroom

Punjab Topper



25 AIR 25
100 PERCENTILE OVERALL
Rachit Aggarwal
4 Year Classroom



Tanishka Kabra
4 Year Classroom
1 AIR-16 CRL JEE (Adv.) 2022
ALL INDIA RANK (Female)



Chirag Falor
4 Year Classroom
1 AIR JEE (Adv.) 2020

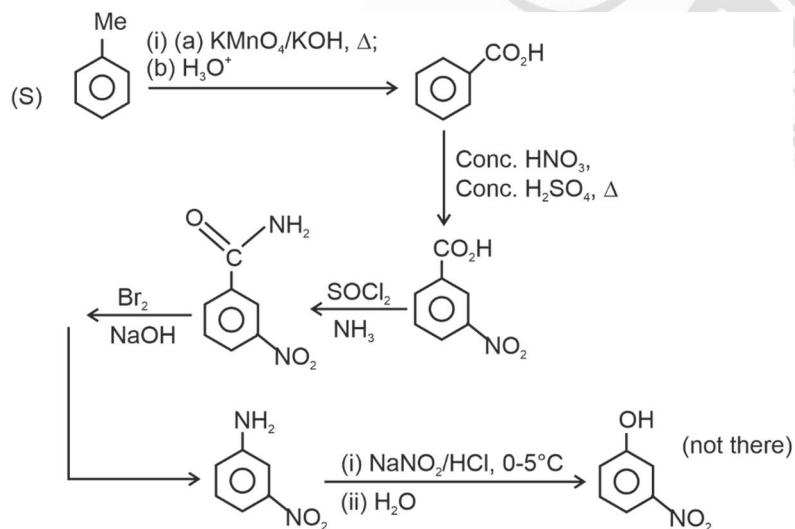
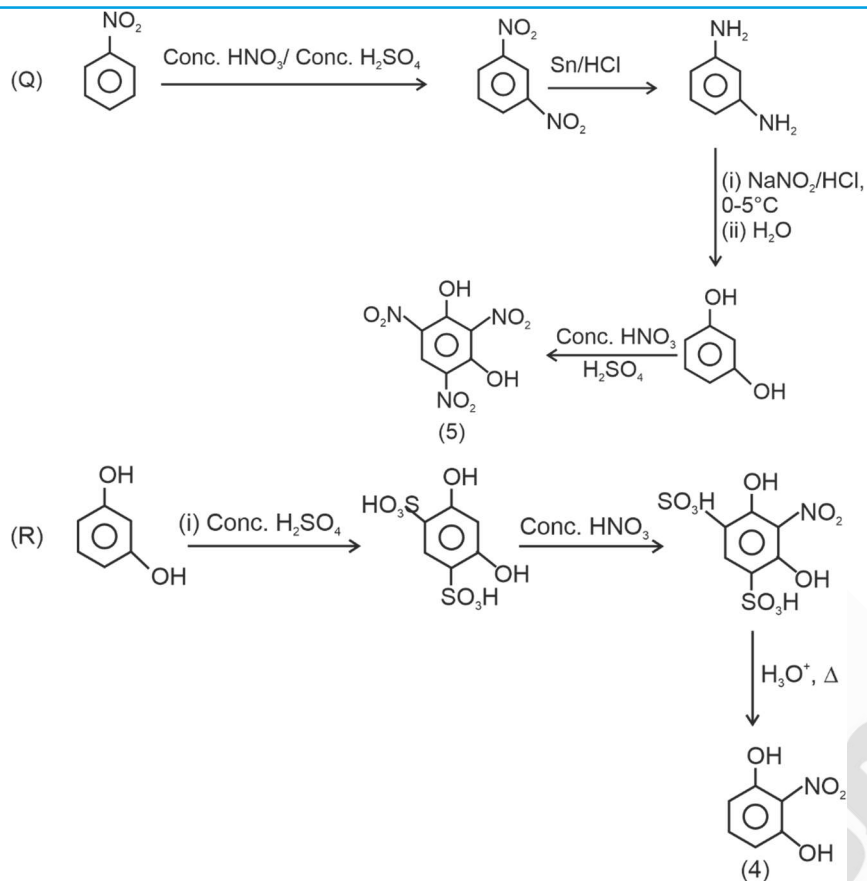

□ □ □

Delivering Champions Consistently

JEE (MAIN) 2024

Karnataka Topper

1
ALL INDIA FEMALE TOPPER
AIR 34
Sanvi Jain
4 Year Classroom
100 PERCENTILE OVERALL

Telangana Topper

15
AIR 15
M. Sai Divya Teja Reddy
2 Year Classroom
100 PERCENTILE OVERALL

Telangana Topper

19
AIR 19
Rishi Shekher Shukla
2 Year Classroom
100 PERCENTILE OVERALL

Punjab Topper

25
AIR 25
Rachit Aggarwal
4 Year Classroom
100 PERCENTILE OVERALL



Tanishka Kabra
4 Year Classroom
AIR-16 CRIL JEE (Adv.) 2022
ALL INDIA RANK (Female) 1



Chirag Falor
4 Year Classroom
AIR JEE (Adv.) 2020
1

Date: 26/05/2024



Aakash

Medical | IIT-JEE | Foundations

Corporate Office : Aakash Tower, 8, Pusa Road, New Delhi-110005 | Ph.: 011-47623456

Time : 3 hrs.

Answers & Solutions

Max. Marks: 180

for

JEE (Advanced)-2024 (Paper-2)

PART-I : MATHEMATICS

SECTION 1 (Maximum Marks : 12)

- This section contains **FOUR (04)** questions.
- Each question has **FOUR** options (A), (B), (C) and (D). **ONLY ONE** of these four options is the correct answer.
- For each question, choose the option corresponding to the correct answer.
- Answer to each question will be evaluated according to the following marking scheme:

Full Marks : +3 If **ONLY** the correct option is chosen;

Zero Marks : 0 If none of the options is chosen (i.e. the question is unanswered);

Negative Marks : -1 In all other cases.

1. Considering only the principal values of the inverse trigonometric functions, the value of

$$\tan\left(\sin^{-1}\left(\frac{3}{5}\right) - 2\cos^{-1}\left(\frac{2}{\sqrt{5}}\right)\right)$$
 is

(A) $\frac{7}{24}$

(B) $-\frac{7}{24}$

(C) $-\frac{5}{24}$

(D) $\frac{5}{24}$

Answer (B)

Delivering Champions Consistently

JEE (MAIN) 2024

Karnataka Topper

1
ALL INDIA FEMALE TOPPER
AIR 34

Sanvi Jain
100 PERCENTILE OVERALL
4 Year Classroom

Telangana Topper

15
AIR

M. Sai Divya Teja Reddy
100 PERCENTILE OVERALL
2 Year Classroom

Telangana Topper

19
AIR

Rishi Shekher Shukla
100 PERCENTILE OVERALL
2 Year Classroom

Punjab Topper

25
AIR

Rachit Aggarwal
100 PERCENTILE OVERALL
4 Year Classroom



Tanishka Kabra
4 Year Classroom
ALL INDIA RANK 1 (Female)
AIR-16 CRL JEE (Adv.) 2022



Chirag Falor
4 Year Classroom
AIR JEE (Adv.) 2020

Sol. $\tan\left(\sin^{-1}\left(\frac{3}{5}\right) - 2\cos^{-1}\left(\frac{2}{\sqrt{5}}\right)\right)$

Let $\sin^{-1}\frac{3}{5} = \alpha$, $2\cos^{-1}\frac{2}{\sqrt{5}} = \beta \Rightarrow \cos\frac{\beta}{2} = \frac{2}{\sqrt{5}}$

$\therefore \sin\alpha = \frac{3}{5} \Rightarrow \tan\alpha = \frac{3}{4}$ $\tan\beta = \frac{2\tan\frac{\beta}{2}}{1 - \tan^2\frac{\beta}{2}} = \frac{2 \times \frac{1}{2}}{1 - \frac{1}{4}} = \frac{4}{3}$

$\Rightarrow \tan(\alpha - \beta) = \frac{\tan\alpha - \tan\beta}{1 + \tan\alpha\tan\beta} = \frac{\frac{3}{4} - \frac{4}{3}}{1 + 1} = -\frac{7}{24}$

2. Let $S = \{(x, y) \in \mathbb{R} \times \mathbb{R} : x \geq 0, y \geq 0, y^2 \leq 4x, y^2 \leq 12 - 2x \text{ and } 3y + \sqrt{8}x \leq 5\sqrt{8}\}$. If the area of the region S is $\alpha\sqrt{2}$, then α is equal to

(A) $\frac{17}{2}$

(B) $\frac{17}{3}$

(C) $\frac{17}{4}$

(D) $\frac{17}{5}$

Answer (B)

Sol. $y^2 = 4x, y^2 = 12 - 2x \Rightarrow x = 2, y = \sqrt{8}$

$A = \int_0^2 2\sqrt{x}dx + \frac{1}{2} \times 3 \times \sqrt{8}$

$= \left[2 \times \frac{2}{3} x^{\frac{3}{2}} \right]_0^2 + 3\sqrt{2} = \frac{4}{3} \times 2\sqrt{2} + 3\sqrt{2} = \frac{17}{3}\sqrt{2}$

$\therefore A = \alpha\sqrt{2} \Rightarrow \alpha = \frac{17}{3}$

Option (B) is correct.

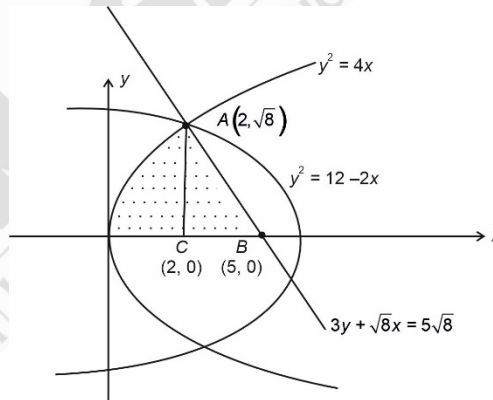

3. Let $k \in \mathbb{R}$. If $\lim_{x \rightarrow 0^+} (\sin(\sin kx) + \cos x + x)^{\frac{2}{x}} = e^6$, then the value of k is

(A) 1

(B) 2

(C) 3

(D) 4

Answer (B)

Delivering Champions Consistently

JEE (MAIN) 2024

Karnataka Topper



1 ALL INDIA RANK (Female)
AIR 34
Sanvi Jain
4 Year Classroom

Telangana Topper



15 ALL INDIA RANK
AIR 15
M. Sai Divya Teja Reddy
2 Year Classroom

Telangana Topper



19 ALL INDIA RANK
AIR 19
Rishi Shekher Shukla
2 Year Classroom

Punjab Topper



25 ALL INDIA RANK
AIR 25
Rachit Aggarwal
4 Year Classroom



Tanishka Kabra
4 Year Classroom
1 ALL INDIA RANK (Female)
AIR-16 CRL JEE (Adv.)
2022



Chirag Falor
4 Year Classroom
1 ALL INDIA RANK
AIR JEE (Adv.)
2020

Sol. $I = \lim_{x \rightarrow 0^+} (\sin(\sin kx) + \cos x + x)^{\frac{2}{x}} = e^6$

$$\Rightarrow \ln I = \lim_{x \rightarrow 0^+} \frac{2}{x} (\sin(\sin kx) + \cos x + x - 1)$$

$$\Rightarrow \ln I = \lim_{x \rightarrow 0^+} 2 \left(\frac{\sin(\sin kx)}{\sin kx} \cdot \frac{\sin kx}{kx} \cdot \frac{kx}{x} + 1 - \frac{(1 - \cos x)}{x^2} \cdot x \right)$$

$$\Rightarrow \ln I = 2(k + 1) \quad \Rightarrow \quad I = e^{2(k+1)} = e^6$$

$$k + 1 = 3 \quad \Rightarrow \quad k = 2$$

4. Let $f : \mathbb{R} \rightarrow \mathbb{R}$ be a function defined by

$$f(x) = \begin{cases} x^2 \sin\left(\frac{\pi}{x^2}\right), & \text{if } x \neq 0, \\ 0, & \text{if } x = 0. \end{cases}$$

Then which of the following statements is TRUE?

(A) $f(x) = 0$ has infinitely many solutions in the interval $\left[\frac{1}{10^{10}}, \infty\right)$.

(B) $f(x) = 0$ has no solutions in the interval $\left[\frac{1}{\pi}, \infty\right)$.

(C) The set of solutions of $f(x) = 0$ in the interval $\left(0, \frac{1}{10^{10}}\right)$ is finite.

(D) $f(x) = 0$ has more than 25 solutions in the interval $\left(\frac{1}{\pi^2}, \frac{1}{\pi}\right)$.

Answer (D)

Sol. $f(x) = \begin{cases} x^2 \sin\left(\frac{\pi}{x^2}\right), & \text{if } x \neq 0, \\ 0, & \text{if } x = 0. \end{cases}$

$$f(x) = 0 \Rightarrow \sin\left(\frac{\pi}{x^2}\right) = 0$$

$$\Rightarrow \frac{\pi}{x^2} = n\pi$$

$$\Rightarrow x^2 = \frac{1}{n}$$

$$\Rightarrow x = \frac{1}{\sqrt{n}}$$

Delivering Champions Consistently

JEE (MAIN) 2024

Karnataka Topper

1
ALL INDIA RANK FEMALE TOPPER
AIR 34

Sanvi Jain
4 Year Classroom
100 PERCENTILE OVERALL

Telangana Topper

15
AIR 15

M. Sai Divya Teja Reddy
2 Year Classroom
100 PERCENTILE OVERALL

Telangana Topper

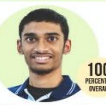
19
AIR 19

Rishi Shekher Shukla
2 Year Classroom
100 PERCENTILE OVERALL

Punjab Topper

25
AIR 25

Rachit Aggarwal
4 Year Classroom
100 PERCENTILE OVERALL



Tanishka Kabra
4 Year Classroom
1
ALL INDIA RANK (Female)
AIR-16 CRL JEE (Adv.) 2022



Chirag Falor
4 Year Classroom
1
AIR JEE (Adv.) 2020

$$\text{If } x \in \left[\frac{1}{10^{10}}, \infty \right)$$

$$\frac{1}{\sqrt{n}} \in \left[\frac{1}{10^{10}}, \infty \right)$$

$$\sqrt{n} \in (0, 10^{10}]$$

$$n \in (0, (10^{10})^2]$$

Finite values of n

$$\text{If } x \in \left[\frac{1}{\pi}, \infty \right)$$

$$\frac{1}{\sqrt{n}} \in \left[\frac{1}{\pi}, \infty \right)$$

$$\sqrt{n} \in (0, \pi]$$

$$n \in (0, \pi^2]$$

$n = 1, 2, 3 \dots 9$

$$\text{If } x \in \left(0, \frac{1}{10^{10}} \right)$$

$$\sqrt{n} \in (10^{10}, \infty)$$

n infinite

$$\text{If } x \in \left(\frac{1}{\pi^2}, \frac{1}{\pi} \right)$$

$$\sqrt{n} \in (\pi, \pi^2)$$

$$n \in (\pi^2, \pi^4)$$

$$n \in (9.8, 97.2 \dots)$$

More than 25 solutions

SECTION 2 (Maximum Marks : 12)

- This section contains **THREE (03)** questions.
- Each question has **FOUR** options (A), (B), (C) and (D). **ONE OR MORE THAN ONE** of these four option(s) is(are) correct answer(s).
- For each question, choose the option(s) corresponding to (all) the correct answer(s).
- Answer to each question will be evaluated according to the following marking scheme:

Full Marks : +4 **ONLY** if (all) the correct option(s) is(are) chosen;

Partial Marks : +3 If all the four options are correct but **ONLY** three options are chosen;

Partial Marks : +2 If three or more options are correct but **ONLY** two options are chosen, both of which are correct;

Partial Marks : +1 If two or more options are correct but **ONLY** one option is chosen and it is a correct option;

Zero Marks : 0 If unanswered;

Negative Marks : -2 In all other cases.

5. Let S be the set of all $(\alpha, \beta) \in \mathbb{R} \times \mathbb{R}$ such that

$$\lim_{x \rightarrow \infty} \frac{\sin(x^2)(\log_e x)^\alpha \sin\left(\frac{1}{x^2}\right)}{x^{\alpha\beta}(\log_e(1+x))^\beta} = 0$$

Then which of the following is (are) correct?

(A) $(-1, 3) \in S$

(B) $(-1, 1) \in S$

(C) $(1, -1) \in S$

(D) $(1, -2) \in S$

Answer (B, C)

Delivering Champions Consistently

JEE (MAIN) 2024

Karnataka Topper



1
ALL INDIA FEMALE TOPPER
AIR 34
Sanvi Jain
4 Year Classroom
100 PERCENTILE OVERALL

Telangana Topper



15
AIR 15
M. Sai Divya Teja Reddy
2 Year Classroom
100 PERCENTILE OVERALL

Telangana Topper



19
AIR 19
Rishi Shekher Shukla
2 Year Classroom
100 PERCENTILE OVERALL

Punjab Topper



25
AIR 25
Rachit Aggarwal
4 Year Classroom
100 PERCENTILE OVERALL



Tanishka Kabra
4 Year Classroom
1
ALL INDIA RANK (Female)
AIR-16 CRL JEE (Adv.) 2022



Chirag Falor
4 Year Classroom
1
AIR JEE (Adv.) 2020

Sol.
$$\lim_{x \rightarrow \infty} \frac{\sin(x^2) \sin\left(\frac{1}{x^2}\right) (\ln x)^\alpha}{x^{\alpha\beta} (\ln(1+x))^\beta} = 0$$

$$= \lim_{x \rightarrow \infty} \frac{(\sin x^2) \sin\left(\frac{1}{x^2}\right) \frac{1}{x^2}}{\left(\frac{1}{x^2}\right) x^{\alpha\beta} (\ln(1+x))^\beta} = 0$$

It is possible if $\alpha\beta + 2 > 0$

$\alpha\beta > -2$

- (A) $\alpha\beta = -3$
- (B) $\alpha\beta = -1$
- (C) $\alpha\beta = -1$
- (D) $\alpha\beta = -2$

6. A straight line drawn from the point $P(1,3,2)$, parallel to the line $\frac{x-2}{1} = \frac{y-4}{2} = \frac{z-6}{1}$, intersects the plane $L_1 : x - y + 3z = 6$ at the point Q . Another straight line which passes through Q and is perpendicular to the plane L_1 intersects the plane $L_2 : 2x - y + z = -4$ at the point R . Then which of the following statements is(are) TRUE?
- (A) The length of the line segment PQ is $\sqrt{6}$
 - (B) The coordinates of R are $(1,6,3)$
 - (C) The centroid of the triangle PQR is $\left(\frac{4}{3}, \frac{14}{3}, \frac{5}{3}\right)$
 - (D) The perimeter of the triangle PQR is $\sqrt{2} + \sqrt{6} + \sqrt{11}$

Answer (A, C)

Sol. Equation of line parallel to $\frac{x-2}{1} = \frac{y-4}{2} = \frac{z-6}{1}$ through $P(1,3,2)$ is $\frac{x-1}{1} = \frac{y-3}{2} = \frac{z-2}{1} = \lambda$ (let)

Now, putting any point $(\lambda + 1, 2\lambda + 3, \lambda + 2)$ in L_1

$\lambda = 1$

\Rightarrow Point $Q(2,5,3)$

Equation of line through $Q(2,5,3)$ perpendicular to L_1 is

$\frac{x-2}{1} = \frac{y-5}{-1} = \frac{z-3}{3} = \mu$ (Let)

Putting any point $(\mu + 2, -\mu + 5, 3\mu + 3)$ in L_2

$\mu = -1$

\Rightarrow Point $R(1, 6, 0)$

- (A) $PQ = \sqrt{1+4+1} = \sqrt{6}$
- (B) $R(1, 6, 0)$
- (C) Centroid $\left(\frac{4}{3}, \frac{14}{3}, \frac{5}{3}\right)$
- (D) $PQ + QR + PR = \sqrt{6} + \sqrt{11} + \sqrt{13}$

Delivering Champions Consistently

JEE (MAIN) 2024

Karnataka Topper

1
ALL INDIA FEMALE TOPPER
AIR 34
Sanvi Jain
4 Year Classroom
100 PERCENTILE OVERALL

Telangana Topper

15
AIR 15
M. Sai Divya Teja Reddy
2 Year Classroom
100 PERCENTILE OVERALL

Telangana Topper

19
AIR 19
Rishi Shekher Shukla
2 Year Classroom
100 PERCENTILE OVERALL

Punjab Topper

25
AIR 25
Rachit Aggarwal
4 Year Classroom
100 PERCENTILE OVERALL



Tanishka Kabra
4 Year Classroom
ALL INDIA RANK (Female) **1**
AIR-16 CRL JEE (Adv.) 2022



Chirag Falor
4 Year Classroom
1 AIR JEE (Adv.) 2020

7. Let A_1, B_1, C_1 be three points in the xy -plane. Suppose that the lines A_1C_1 and B_1C_1 are tangents to the curve $y^2 = 8x$ at A_1 and B_1 , respectively. If $O = (0,0)$ and $C_1 = (-4,0)$, then which of the following statements is (are) TRUE?

- (A) The length of the line segment OA_1 is $4\sqrt{3}$ (B) The length of the line segment A_1B_1 is 16
 (C) The orthocentre of the triangle $A_1B_1C_1$ is $(0, 0)$ (D) The orthocentre of the triangle $A_1B_1C_1$ is $(1, 0)$

Answer (A, C)

Let $A_1 = (2t_1^2, 4t_1)$ and $B_1 = (2t_2^2, 4t_2)$

$C_1 = (-4, 0) = (2t_1t_2, 2(t_1 + t_2))$

$\Rightarrow t_2 = -t_1$ and $t_1(-t_1) = -2$

$t_1 = \sqrt{2}, t_2 = -\sqrt{2}$

$A_1 = (4, 4\sqrt{2}), B_1 = (4, -4\sqrt{2})$

$\therefore OA_1 = \sqrt{4^2 + (4\sqrt{2})^2} = 4\sqrt{3}$

$A_1B_1 = 8\sqrt{2}$

Altitude $C_1M : y = 0$... (i)

Altitude $B_1N : \sqrt{2}x + y = 0$... (ii)

\therefore Orthocentre $\equiv (0, 0)$

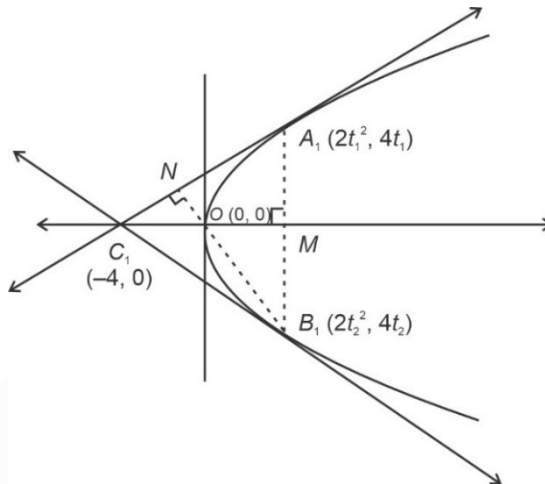

SECTION 3 (Maximum Marks : 24)

- This section contains **SIX (06)** questions.
- The answer to each question is a **NON-NEGATIVE INTEGER**.
- For each question, enter the correct integer corresponding to the answer using the mouse and the on-screen virtual numeric keypad in the place designated to enter the answer.
- Answer to each question will be evaluated according to the following marking scheme:

Full Marks : +4 If **ONLY** the correct integer is entered;

Zero Marks : 0 In all other cases.

8. Let $f : \mathbb{R} \rightarrow \mathbb{R}$ be a function such that $f(x+y) = f(x) + f(y)$ for all $x, y \in \mathbb{R}$, and $g : \mathbb{R} \rightarrow (0, \infty)$ be a function such that $g(x+y) = g(x)g(y)$ for all $x, y \in \mathbb{R}$. If $f\left(\frac{-3}{5}\right) = 12$ and $g\left(\frac{-1}{3}\right) = 2$, then the value of

$\left(f\left(\frac{1}{4}\right) + g(-2) - 8\right)g(0)$ is _____.

Answer (51)

Delivering Champions Consistently

JEE (MAIN) 2024

Karnataka Topper



1
ALL INDIA RANK (Female)
AIR 34
Sanvi Jain
4 Year Classroom
100 PERCENTILE OVERALL

Telangana Topper



15
AIR 15
M. Sai Divya Teja Reddy
2 Year Classroom
100 PERCENTILE OVERALL

Telangana Topper



19
AIR 19
Rishi Shekher Shukla
2 Year Classroom
100 PERCENTILE OVERALL

Punjab Topper



25
AIR 25
Rachit Aggarwal
4 Year Classroom
100 PERCENTILE OVERALL



Tanishka Kabra
4 Year Classroom
1
ALL INDIA RANK (Female)
AIR-16 CRL
JEE (Adv.)
2022



Chirag Falor
4 Year Classroom
1
AIR
JEE (Adv.)
2020

Sol. $f(x + y) = f(x) + f(y)$

$\Rightarrow f(x) = kx$

$f\left(\frac{-3}{5}\right) = 12 \Rightarrow k = -20$

$\therefore f(x) = -20x$

$g(x + y) = g(x)g(y) \Rightarrow g(x) = a^x$

$g\left(\frac{-1}{3}\right) = 2 \Rightarrow a = \frac{1}{8}$

$\therefore g(x) = \left(\frac{1}{8}\right)^x$

$\left(f\left(\frac{1}{4}\right) + g(-2) - 8\right)g(0) = (-5 + 64 - 8) \times 1 = 51$

9. A bag contains N balls out of which 3 balls are white, 6 balls are green, and the remaining balls are blue. Assume that the balls are identical otherwise. Three balls are drawn randomly one after the other without replacement. For $i = 1, 2, 3$, let W_i, G_i , and B_i denote the events that the ball drawn in the i^{th} draw is a white ball, green ball, and blue ball, respectively, If the probability $P(W_1 \cap G_2 \cap B_3) = \frac{2}{5N}$ and the conditional probability

$P(B_3 | W_1 \cap G_2) = \frac{2}{9}$, then N equals _____.

Answer (11)

Sol. N Balls = $3W + 6G + (N - 9)B$

$P(W_1 \cap G_2 \cap B_3) = \frac{2}{5N}$

$\Rightarrow \frac{3}{N} \times \frac{6}{N-1} \times \frac{N-9}{N-2} = \frac{2}{5N}$

$\Rightarrow N^2 - 48N + 407 = 0$

$\Rightarrow N = 11$ or 37

$P(B_3 | W_1 \cap G_2) = \frac{2}{9}$

$\Rightarrow \frac{P(W_1 \cap G_2 \cap B_3)}{P(W_1 \cap G_2)} = \frac{2}{9}$

$\Rightarrow \frac{\frac{2}{5N}}{\frac{3}{N} \times \frac{6}{N-1}} = \frac{2}{9}$

$\Rightarrow \frac{N-1}{45} = \frac{2}{9}$

$\Rightarrow N = 11$

Delivering Champions Consistently

JEE (MAIN) 2024

Karnataka Topper

Sanvi Jain
4 Year Classroom

Telangana Topper

M. Sai Divya Teja Reddy
2 Year Classroom

Telangana Topper

Rishi Shekher Shukla
2 Year Classroom

Punjab Topper

Rachit Aggarwal
4 Year Classroom



Tanishka Kabra
4 Year Classroom
ALL INDIA RANK 1 AIR-16 CRL JEE (Adv.) 2022 (Female)



Chirag Falor
4 Year Classroom
1 AIR JEE (Adv.) 2020

10. Let the function $f : \mathbb{R} \rightarrow \mathbb{R}$ be defined by

$$f(x) = \frac{\sin x (x^{2023} + 2024x + 2025)}{e^{\pi x} (x^2 - x + 3)} + \frac{2 (x^{2023} + 2024x + 2025)}{e^{\pi x} (x^2 - x + 3)}$$

Then the number of solutions of $f(x) = 0$ in \mathbb{R} is _____.

Answer (01)

Sol. $f(x) = 0$

$$\Rightarrow \frac{x^{2023} + 2024x + 2025}{(x^2 - x + 3)} \left[\frac{\sin x + 2}{e^{\pi x}} \right] = 0$$

$$\Rightarrow x^{2023} + 2024x + 2025 = 0$$

Let $g(x) = x^{2023} + 2024x + 2025$

$$g'(x) = 2023x^{2022} + 2024 > 0 \quad \forall x \in \mathbb{R}$$

$\therefore f(x) = 0$ has only one solution

11. Let $\vec{p} = 2\hat{i} + \hat{j} + 3\hat{k}$ and $\vec{q} = \hat{i} - \hat{j} + \hat{k}$. If for some real numbers α , β and γ , we have $15\hat{i} + 10\hat{j} + 6\hat{k} = \alpha(2\vec{p} + \vec{q}) + \beta(\vec{p} - 2\vec{q}) + \gamma(\vec{p} \times \vec{q})$, then the value of γ is _____.

Answer (2)

Sol. $2\vec{p} + \vec{q} = 5\hat{i} + \hat{j} + 7\hat{k}$

$$\vec{p} - 2\vec{q} = 0\hat{i} + 3\hat{j} + \hat{k}$$

$$\vec{p} \times \vec{q} = \begin{vmatrix} \hat{i} & \hat{j} & \hat{k} \\ 2 & 1 & 3 \\ 1 & -1 & 1 \end{vmatrix} = \hat{i}(4) - \hat{j}(-1) + \hat{k}(-3)$$

$$= 4\hat{i} + \hat{j} - 3\hat{k}$$

$$15\hat{i} + 10\hat{j} + 6\hat{k} = \alpha(5\hat{i} + \hat{j} + 7\hat{k}) + \beta(3\hat{j} + \hat{k}) + \gamma(4\hat{i} + \hat{j} - 3\hat{k})$$

$$\therefore 15 = 5\alpha + 4\gamma$$

$$10 = \alpha + 3\beta + \gamma$$

$$6 = 7\alpha + \beta - 3\gamma$$

$$\therefore \alpha = \frac{7}{5}, \beta = \frac{11}{5}, \gamma = 2$$

$$\therefore \gamma = 2$$

Delivering Champions Consistently

JEE (MAIN) 2024

Karnataka Topper

1
ALL INDIA FEMALE TOPPER
AIR 34
Sanvi Jain
4 Year Classroom
100 PERCENTILE OVERALL

Telangana Topper

15
AIR 15
M. Sai Divya Teja Reddy
2 Year Classroom
100 PERCENTILE OVERALL

Telangana Topper

19
AIR 19
Rishi Shekher Shukla
2 Year Classroom
100 PERCENTILE OVERALL

Punjab Topper

25
AIR 25
Rachit Aggarwal
4 Year Classroom
100 PERCENTILE OVERALL



Tanishka Kabra
4 Year Classroom
1
ALL INDIA RANK (Female)
AIR-16 CRL JEE (Adv.) 2022



Chirag Falor
4 Year Classroom
1
AIR JEE (Adv.) 2020

12. A normal with slope $\frac{1}{\sqrt{6}}$ is drawn from the point $(0, -\alpha)$ to the parabola $x^2 = -4ay$, where $a > 0$. Let L be the line passing through $(0, -\alpha)$ and parallel to the directrix of the parabola. Suppose that L intersects the parabola at two points A and B . Let r denote the length of the latus rectum and s denote the square of the length of the line segment AB . If $r : s = 1 : 16$, then the value of $24a$ is _____.

Answer (12)

Sol. $x^2 = -4ay$

Equation of normal

$$y = mx - 2a - \frac{a}{m^2}$$

$$-\alpha = -2a - \frac{a}{\frac{1}{6}} = -8a$$

$$\Rightarrow \alpha = 8a$$

Equation of required line

$$y = -\alpha$$

$$\Rightarrow y = -8a, \text{ solving with } x^2 = -4ay$$

$$\Rightarrow x^2 = 32a^2$$

$$\Rightarrow x = \pm 4\sqrt{2}a$$

$$= \pm \frac{\alpha}{\sqrt{2}}$$

$$A\left(\frac{\alpha}{\sqrt{2}}, -\alpha\right), B\left(-\frac{\alpha}{\sqrt{2}}, -\alpha\right) \Rightarrow AB = \sqrt{2}\alpha$$

$$\Rightarrow \frac{r}{s} = \frac{4a}{2\alpha^2} = \frac{1}{16} \Rightarrow \frac{4a}{2 \times 64a^2} = \frac{1}{16}$$

$$\Rightarrow a = \frac{1}{2}$$

$$\Rightarrow \boxed{24a = 12}$$

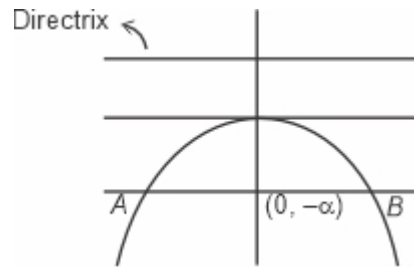

Delivering Champions Consistently

JEE (MAIN) 2024

Karnataka Topper

1
ALL INDIA FEMALE TOPPER
AIR 34
Sanvi Jain
4 Year Classroom
100 PERCENTILE OVERALL

Telangana Topper

15
AIR 15
M. Sai Divya Teja Reddy
2 Year Classroom
100 PERCENTILE OVERALL

Telangana Topper

19
AIR 19
Rishi Shekher Shukla
2 Year Classroom
100 PERCENTILE OVERALL

Punjab Topper

25
AIR 25
Rachit Aggarwal
4 Year Classroom
100 PERCENTILE OVERALL



Tanishka Kabra
4 Year Classroom
ALL INDIA RANK (Female) **1**
AIR-16 CRL JEE (Adv.) 2022



Chirag Falor
4 Year Classroom
1 AIR JEE (Adv.) 2020

13. Let the function $f : [1, \infty) \rightarrow \mathbb{R}$ be defined by

$$f(t) = \begin{cases} (-1)^{n+1}2, & \text{if } t = 2n-1, n \in \mathbb{N}, \\ \frac{(2n+1-t)}{2}f(2n-1) + \frac{(t-(2n-1))}{2}f(2n+1), & \text{if } 2n-1 < t < 2n+1, n \in \mathbb{N}. \end{cases}$$

Define $g(x) = \int_1^x f(t)dt, x \in (1, \infty)$. Let α denote the number of solutions of the equation $g(x) = 0$ in the interval $(1, 8]$ and $\beta = \lim_{x \rightarrow 1^+} \frac{g(x)}{x-1}$. Then the value of $\alpha + \beta$ is equal to _____.

Answer (5)

Sol. $f(t) = \left(\frac{(2n+1)-t}{2}\right)(-1)^{n+1}2 + \left(\frac{t-(2n-1)}{2}\right)(-1)^{n+2}2, t \in (2n-1, 2n+1)$

$$\Rightarrow f(t) = 2(-1)^{n+1}(2n-t), t \in (2n-1, 2n+1)$$

$$\Rightarrow g(x) = \int_1^x f(t)dt, x \in (1, 8]$$

$$= \begin{cases} \int_1^x 2(2-t)dt, 1 < x \leq 3, n=1 \\ \int_1^3 2(2-t)dt + \int_3^x (2t-8)dt, 3 < x \leq 5, n=2 \\ \int_1^3 2(2-t)dt + \int_3^5 (2t-8)dt + \int_5^x 2(6-t)dt, 5 < x \leq 7, n=3 \\ \int_1^3 2(2-t)dt + \int_3^5 (2t-8)dt + \int_5^7 2(6-t)dt + \int_7^x (2t-16)dt, x \in (7, 8], n=4 \end{cases}$$

$$= \begin{cases} -x^2 + 4x - 3, 1 < x \leq 3, \\ x^2 - 8x + 15, 3 < x \leq 5 \\ -x^2 + 12x - 35, 5 < x \leq 7 \\ x^2 - 16x + 63, 7 < x \leq 8 \end{cases} = \begin{cases} -(x-1)(x-3), 1 < x \leq 3 \\ (x-3)(x-5), 3 < x \leq 5 \\ -(x-5)(x-7), 5 < x \leq 7 \\ (x-7)(x-9), 7 < x \leq 8 \end{cases}$$

$$\Rightarrow g(x) = 0 \Rightarrow x = 3, 5, 7 \Rightarrow \alpha = 3$$

$$\beta = \lim_{x \rightarrow 1^+} \left(\frac{g(x)}{x-1}\right) = \lim_{x \rightarrow 1^+} -\frac{(x-1)(x-3)}{x-1} = 2$$

$$\Rightarrow \alpha + \beta = 5$$

Delivering Champions Consistently

JEE (MAIN) 2024

Karnataka Topper

1
ALL INDIA FEMALE TOPPER
AIR 34
Sanvi Jain
4 Year Classroom
100 PERCENTILE OVERALL

Telangana Topper

15
AIR 15
M. Sai Divya Teja Reddy
2 Year Classroom
100 PERCENTILE OVERALL

Telangana Topper

19
AIR 19
Rishi Shekher Shukla
2 Year Classroom
100 PERCENTILE OVERALL

Punjab Topper

25
AIR 25
Rachit Aggarwal
4 Year Classroom
100 PERCENTILE OVERALL



Tanishka Kabra
4 Year Classroom
ALL INDIA RANK 1 (Female)
AIR-16 CRL JEE (Adv.) 2022



Chirag Falor
4 Year Classroom
AIR JEE (Adv.) 2020

SECTION 4 (Maximum Marks : 12)

- This section contains **TWO (02)** paragraphs.
- Based on each paragraph, there are **TWO (02)** questions.
- The answer to each question is a **NUMERICAL VALUE**.
- For each question, enter the correct numerical value of the answer using the mouse and the on-screen virtual numeric keypad in the place designated to enter the answer.
- If the numerical value has more than two decimal places, **truncate/round-off** the value to **TWO** decimal places.
- Answer to each question will be evaluated according to the following marking scheme:

Full Marks : +3 If **ONLY** the correct numerical value is entered in the designated place;
Zero Marks : 0 In all other cases.

PARAGRAPH I

Let $S = \{1, 2, 3, 4, 5, 6\}$ and X be the set of all relations R from S to S that satisfy both the following properties:

- R has exactly 6 elements.
- For each $(a, b) \in R$, we have $|a - b| \geq 2$.

Let $Y = \{R \in X : \text{The range of } R \text{ has exactly one element}\}$ and
 $Z = \{R \in X : R \text{ is a function from } S \text{ to } S\}$.

Let $n(A)$ denote the number of elements in a set A .

(There are two questions based on PARAGRAPH "I", the question given below is one of them)

14. If $n(X) = {}^m C_6$, then the value of m is _____.

Answer (20)

Sol. $S = \{1, 2, 3, 4, 5, 6\}$ $R : S \rightarrow S$

Number of elements in $R = 6$

and for each $(a, b) \in R ; |a - b| \geq 2$

$X \rightarrow$ set of all relation $R : S \rightarrow S$

If $a = 1, b = 3, 4, 5, 6 \rightarrow \textcircled{4}$ $a = 2, b = 4, 5, 6 \rightarrow \textcircled{3}$ $a = 3, b = 1, 5, 6 \rightarrow \textcircled{3}$ $a = 4, b = 1, 2, 6 \rightarrow \textcircled{3}$ $a = 5, b = 1, 2, 3 \rightarrow \textcircled{3}$ $a = 6, b = 1, 2, 3, 4 \rightarrow \textcircled{4}$	Total number of ordered pairs (a, b) s.t. $ a - b \geq 2$ = 20
---	---

$\therefore n(X) =$ number of elements in X
 $= {}^{20} C_6 \quad \therefore m = 20$

Delivering Champions Consistently

JEE (MAIN) 2024

<p>Karnataka Topper</p>  <p>AIR 34 ALL INDIA FEMALE TOPPER Sanvi Jain 4 Year Classroom 100 PERCENTILE OVERALL</p>	<p>Telangana Topper</p>  <p>AIR 15 100 PERCENTILE OVERALL M. Sai Divya Teja Reddy 2 Year Classroom</p>	<p>Telangana Topper</p>  <p>AIR 19 100 PERCENTILE OVERALL Rishi Shekher Shukla 2 Year Classroom</p>	<p>Punjab Topper</p>  <p>AIR 25 100 PERCENTILE OVERALL Rachit Aggarwal 4 Year Classroom</p>
 <p>Tanishka Kabra 4 Year Classroom AIR-16 CRL JEE (Adv.) 2022 ALL INDIA RANK (Female)</p>	 <p>Chirag Falor 4 Year Classroom AIR JEE (Adv.) 2020</p>		

PARAGRAPH I

Let $S = \{1, 2, 3, 4, 5, 6\}$ and X be the set of all relations R from S to S that satisfy both the following properties:

- i. R has exactly 6 elements.
- ii. For each $(a, b) \in R$, we have $|a - b| \geq 2$.

Let $Y = \{R \in X : \text{The range of } R \text{ has exactly one element}\}$ and

$Z = \{R \in X : R \text{ is a function from } S \text{ to } S\}$.

Let $n(A)$ denote the number of elements in a set A .

(There are two questions based on PARAGRAPH "I", the question given below is one of them)

15. If the value of $n(Y) + n(Z)$ is k^2 , then $|k|$ is _____.

Answer (36)

Sol. $S = \{1, 2, 3, 4, 5, 6\}$ $R : S \rightarrow S$

Number of elements in $R = 6$

and for each $(a, b) \in R; |a - b| \geq 2$

$X \rightarrow$ set of all relation $R : S \rightarrow S$

If	$a = 1$	$b = 3, 4, 5, 6$	\rightarrow	4	}	Total number of ordered pairs (a, b) s. t. $ a - b \geq 2 = 20$
	$a = 2$	$b = 4, 5, 6$	\rightarrow	3		
	$a = 3$	$b = 1, 5, 6$	\rightarrow	3		
	$a = 4$	$b = 1, 2, 6$	\rightarrow	3		
	$a = 5$	$b = 1, 2, 3$	\rightarrow	3		
	$a = 6$	$b = 1, 2, 3, 4$	\rightarrow	4		

$\therefore n(X) =$ number of elements in X
 $= {}^{20}C_6 \quad \therefore m = 20$

$Y = \{R \in X : \text{The range of } R \text{ has exactly one element}\}$

From above, if range of R has exactly one element, then maximum number of elements in R will be 4.

$\therefore n(Y) = 0$

$Z = \{R \in X : R \text{ is a function from } S \text{ to } S\}$

$n(Z) = {}^4C_1 \times {}^3C_1 \times {}^3C_1 \times {}^3C_1 \times {}^3C_1 \times {}^4C_1$
 $= (36)^2$

$n(y) + n(z) = 0 + (36)^2 = k^2$

$\Rightarrow |k| = 36$

Delivering Champions Consistently

JEE (MAIN) 2024

Karnataka Topper



1
ALL INDIA FEMALE TOPPER
AIR 34
Sanvi Jain
4 Year Classroom
100 PERCENTILE OVERALL

Telangana Topper



15
AIR 15
M. Sai Divya Teja Reddy
2 Year Classroom
100 PERCENTILE OVERALL

Telangana Topper



19
AIR 19
Rishi Shekher Shukla
2 Year Classroom
100 PERCENTILE OVERALL

Punjab Topper



25
AIR 25
Rachit Aggarwal
4 Year Classroom
100 PERCENTILE OVERALL



Tanishka Kabra
4 Year Classroom
1
ALL INDIA RANK (Female)
AIR-16 CRL JEE (Adv.) 2022



Chirag Falor
4 Year Classroom
1
AIR JEE (Adv.) 2020

PARAGRAPH II

Let $f : \left[0, \frac{\pi}{2}\right] \rightarrow [0, 1]$ be the function defined by $f(x) = \sin^2 x$ and let $g : \left[0, \frac{\pi}{2}\right] \rightarrow [0, \infty)$ be the function defined by $g(x) = \sqrt{\frac{\pi x}{2} - x^2}$.

(There are two questions based on PARAGRAPH "II", the question given below is one of them)

16. The value of $2 \int_0^{\frac{\pi}{2}} f(x)g(x)dx - \int_0^{\frac{\pi}{2}} g(x)dx$ is _____.

Answer (0)

Sol. $f(x) = \sin^2 x$, $g(x) = \sqrt{\frac{\pi x}{2} - x^2}$

Here $f\left(\frac{\pi}{2} - x\right) = \cos^2 x$, $g\left(\frac{\pi}{2} - x\right) = g(x)$

Let $I_1 = 2 \int_0^{\frac{\pi}{2}} f(x)g(x)dx = 2 \int_0^{\frac{\pi}{2}} \sin^2 x \cdot g(x)dx$... (1)

as $\int_a^b f(x)dx = \int_a^b f(a+b-x)dx$

$\Rightarrow I_1 = 2 \int_0^{\frac{\pi}{2}} \cos^2 x g(x)dx$... (2)

(1) + (2)

$\Rightarrow 2I_1 = 2 \int_0^{\frac{\pi}{2}} g(x)dx$

$\Rightarrow I_1 = \int_0^{\frac{\pi}{2}} g(x)dx$

$\Rightarrow 2 \int_0^{\frac{\pi}{2}} f(x)g(x)dx - \int_0^{\frac{\pi}{2}} g(x)dx = 0$

PARAGRAPH II

Let $f : \left[0, \frac{\pi}{2}\right] \rightarrow [0, 1]$ be the function defined by $f(x) = \sin^2 x$ and let $g : \left[0, \frac{\pi}{2}\right] \rightarrow [0, \infty)$ be the function defined by $g(x) = \sqrt{\frac{\pi x}{2} - x^2}$.

(There are two questions based on PARAGRAPH "II", the question given below is one of them)

Delivering Champions Consistently

JEE (MAIN) 2024

<p>Karnataka Topper</p>  <p>1 ALL INDIA FEMALE TOPPER AIR 34 Sanvi Jain 4 Year Classroom 100 PERCENTILE OVERALL</p>	<p>Telangana Topper</p>  <p>15 AIR 15 M. Sai Divya Teja Reddy 2 Year Classroom 100 PERCENTILE OVERALL</p>	<p>Telangana Topper</p>  <p>19 AIR 19 Rishi Shekher Shukla 2 Year Classroom 100 PERCENTILE OVERALL</p>	<p>Punjab Topper</p>  <p>25 AIR 25 Rachit Aggarwal 4 Year Classroom 100 PERCENTILE OVERALL</p>
 <p>Tanishka Kabra 4 Year Classroom 1 AIR-16 CRL JEE (Adv.) 2022 ALL INDIA RANK (Female)</p>	 <p>Chirag Falor 4 Year Classroom 1 AIR JEE (Adv.) 2020</p>		

17. The value of $\frac{16}{\pi^3} \int_0^{\frac{\pi}{2}} f(x)g(x)dx$ is _____.

Answer (0.25)

Sol. According to Q.16

$$2 \int_0^{\frac{\pi}{2}} f(x)g(x)dx = \int_0^{\frac{\pi}{2}} g(x)dx = I_1 \text{ (let)}$$

$$\text{Now, } I_1 = \int_0^{\frac{\pi}{2}} g(x)dx = \int_0^{\frac{\pi}{2}} \sqrt{\frac{\pi}{2}x - x^2} dx$$

$$I_1 = \int_0^{\frac{\pi}{2}} \sqrt{\left(\frac{\pi}{4}\right)^2 - \left(\frac{\pi}{4} - x\right)^2} dx$$

$$\text{Put } \frac{\pi}{4} - x = t$$

$$\Rightarrow dx = -dt$$

$$I_1 = - \int_{\frac{\pi}{4}}^{-\frac{\pi}{4}} \sqrt{\left(\frac{\pi}{4}\right)^2 - t^2} dt$$

$$I_1 = \int_{-\frac{\pi}{4}}^{\frac{\pi}{4}} \sqrt{\left(\frac{\pi}{4}\right)^2 - t^2} dt$$

$$I_1 = 2 \int_0^{\frac{\pi}{4}} \sqrt{\left(\frac{\pi}{4}\right)^2 - t^2} dt = 2 \left[\frac{t}{2} \sqrt{\left(\frac{\pi}{4}\right)^2 - t^2} + \frac{\pi^2}{32} \sin^{-1}\left(\frac{4t}{\pi}\right) \right]_0^{\frac{\pi}{4}}$$

$$I_1 = \frac{\pi^3}{32}$$

$$\text{Now, } I = \frac{8}{\pi^3} I_1$$

$$I = \frac{1}{4} = 0.25$$

Delivering Champions Consistently

JEE (MAIN) 2024

Karnataka Topper

1
ALL INDIA FEMALE TOPPER
AIR 34

Sanvi Jain
4 Year Classroom
100 PERCENTILE OVERALL

Telangana Topper

15
AIR 15

M. Sai Divya Teja Reddy
2 Year Classroom
100 PERCENTILE OVERALL

Telangana Topper

19
AIR 19

Rishi Shekher Shukla
2 Year Classroom
100 PERCENTILE OVERALL

Punjab Topper

25
AIR 25

Rachit Aggarwal
4 Year Classroom
100 PERCENTILE OVERALL



Tanishka Kabra
4 Year Classroom
1
ALL INDIA RANK (Female)
AIR-16 CRL JEE (Adv.) 2022



Chirag Falor
4 Year Classroom
1
AIR JEE (Adv.) 2020

PART-II : PHYSICS

SECTION 1 (Maximum Marks : 12)

- This section contains **FOUR (04)** questions.
- Each question has **FOUR** options (A), (B), (C) and (D). **ONLY ONE** of these four options is the correct answer.
- For each question, choose the option corresponding to the correct answer.
- Answer to each question will be evaluated according to the following marking scheme:

Full Marks	: +3	If ONLY the correct option is chosen;
Zero Marks	: 0	If none of the options is chosen (i.e. the question is unanswered);
Negative Marks	: -1	In all other cases.

1. A region in the form of an equilateral triangle (in $x - y$ plane) of height L has a uniform magnetic field \vec{B} pointing in the $+z$ -direction. A conducting loop PQR , in the form of an equilateral triangle of the same height L , is placed in the $x - y$ plane with its vertex P at $x = 0$ in the orientation shown in the figure. At $t = 0$, the loop starts entering the region of the magnetic field with a uniform velocity \vec{v} along the $+x$ -direction. The plane of the loop and its orientation remain unchanged throughout its motion.

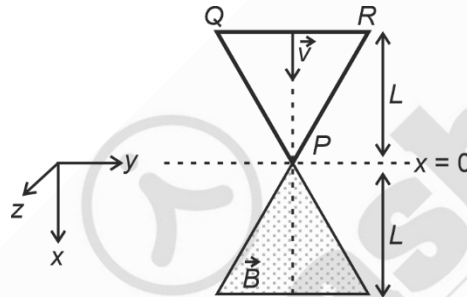

Which of the following graph best depicts the variation of the induced emf (E) in the loop as a function of the distance (x) starting from $x = 0$?

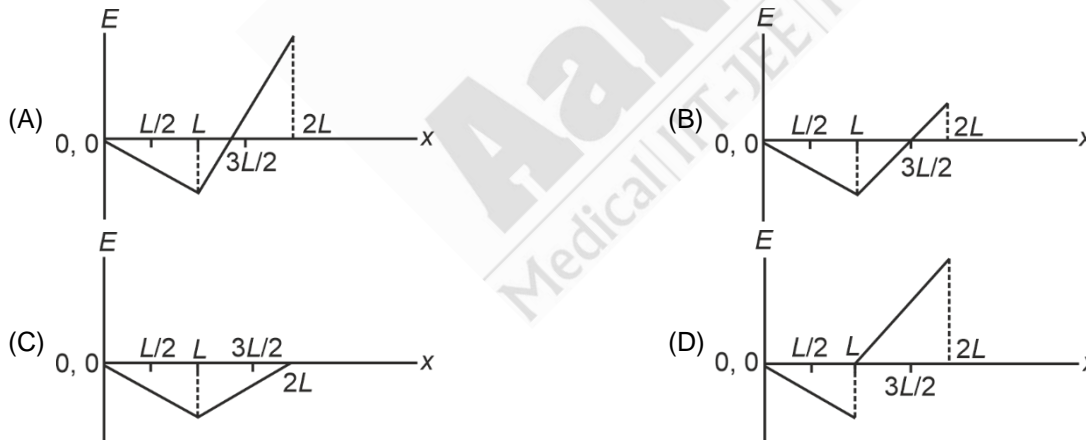

Answer (A)

Delivering Champions Consistently

JEE (MAIN) 2024

<p>Karnataka Topper</p>  <p>1 ALL INDIA FEMALE TOPPER AIR 34 Sanvi Jain 4 Year Classroom 100 PERCENTILE OVERALL</p>	<p>Telangana Topper</p>  <p>AIR 15 M. Sai Divya Teja Reddy 2 Year Classroom 100 PERCENTILE OVERALL</p>	<p>Telangana Topper</p>  <p>AIR 19 Rishi Shekher Shukla 2 Year Classroom 100 PERCENTILE OVERALL</p>	<p>Punjab Topper</p>  <p>AIR 25 Rachit Aggarwal 4 Year Classroom 100 PERCENTILE OVERALL</p>	 <p>Tanishka Kabra 4 Year Classroom 1 ALL INDIA RANK (Female) AIR-16 CRL JEE (Adv.) 2022</p>	 <p>Chirag Falor 4 Year Classroom 1 AIR JEE (Adv.) 2020</p>
--	--	---	---	---	---

Sol. For $x < L$

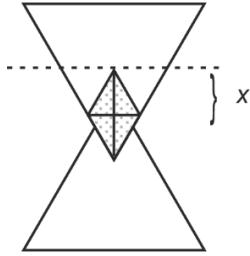

$$\text{Area} = \frac{x}{2} \times \frac{x}{2} \tan 30^\circ \times 4 \times \frac{1}{2} = \frac{1}{2} x^2 \tan 30^\circ$$

$$\phi' = B_0 x \tan 30^\circ \quad \boxed{\varepsilon \propto x}$$

$$L \tan 30^\circ$$

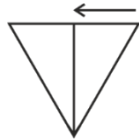

$x \geq L$

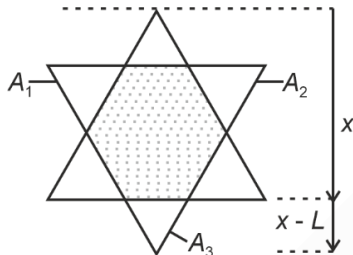

$$\begin{aligned} \text{Area} &= A_0 - A_1 - A_2 - A_3 \\ &= A_0 - 2A_1 - (x-L)(x-L)\tan 30^\circ \\ &= A_0 - (x-L)^2 \tan 30^\circ - \left\{ L \tan 30^\circ - (x-L)\tan 30^\circ \right\}^2 \frac{1}{2} \times \frac{1}{2} \tan 60^\circ \times 2 \\ &= A_0 - (x-L)^2 \tan 30^\circ - \tan 30^\circ \{2L-x\}^2 \frac{1}{2} \\ \varepsilon' &= -2(x-L)\tan 30^\circ V - \tan 30^\circ 2(2L-x)(-1)V \\ &= (4L-x-2x+2L)\tan 30^\circ V \\ &= (4L-3x)V \end{aligned}$$

$$\boxed{= 0 \text{ at } x = \frac{4L}{3}}$$

From 1 & 2

1.33 < 1.5

Delivering Champions Consistently

JEE (MAIN) 2024

Karnataka Topper

1
ALL INDIA FEMALE TOPPER
AIR 34
Sanvi Jain
4 Year Classroom
100 PERCENTILE OVERALL

Telangana Topper

15
AIR 15
M. Sai Divya Teja Reddy
2 Year Classroom
100 PERCENTILE OVERALL

Telangana Topper

19
AIR 19
Rishi Shekher Shukla
2 Year Classroom
100 PERCENTILE OVERALL

Punjab Topper

25
AIR 25
Rachit Aggarwal
4 Year Classroom
100 PERCENTILE OVERALL



Tanishka Kabra
4 Year Classroom
ALL INDIA RANK (Female) **1**
AIR-16 CRIL JEE (Adv.) 2022



Chirag Falor
4 Year Classroom
1 AIR JEE (Adv.) 2020

2. A particle of mass m is under the influence of the gravitational field of a body of mass M ($\gg m$). The particle is moving in a circular orbit of radius r_0 with time period T_0 around the mass M . Then, the particle is subjected to an additional central force, corresponding to the potential energy $V_c(r) = \alpha/r^3$, where α is a positive constant of suitable dimensions and r is the distance from the center of the orbit. If the particle moves in the same circular orbit of radius r_0 in the combined gravitational potential due to M and $V_c(r)$, but with a new time period T_1 , then $(T_1^2 - T_0^2) / T_1^2$ is given by

[G is the gravitational constant.]

(A) $\frac{3\alpha}{GMr_0^2}$

(B) $\frac{\alpha}{2GMr_0^2}$

(C) $\frac{\alpha}{GMr_0^2}$

(D) $\frac{2\alpha}{GMr_0^2}$

Answer (A)

Sol. $\frac{Gmm}{r_0^2} - \frac{3\alpha m}{r_0^4} = \frac{mv^2}{r_0}$

$$T = \frac{2\pi r_0}{\sqrt{\frac{Gmr_0^2 - 3\alpha}{r_0^3}}}$$

$$T_0^2 = \frac{4\pi^2}{Gm} r_0^3$$

$$\frac{T^2 - T_0^2}{T_1^2} = 1 - \frac{T_0^2}{T_1^2}$$

$$= 1 - \frac{4\pi^2}{Gm} \frac{r_0^3}{4\pi^2 r_0^2} \frac{Gmr_0^2 - 3\alpha}{r_0^3}$$

$$= 1 - 1 + \frac{3\alpha}{Gmr_0^2}$$

$$= \frac{3\alpha}{GMr_0^2}$$

Delivering Champions Consistently

JEE (MAIN) 2024

Karnataka Topper

1
ALL INDIA FEMALE TOPPER
AIR 34

Sanvi Jain
4 Year Classroom
100 PERCENTILE OVERALL

Telangana Topper

15
AIR 15

M. Sai Divya Teja Reddy
2 Year Classroom
100 PERCENTILE OVERALL

Telangana Topper

19
AIR 19

Rishi Shekher Shukla
2 Year Classroom
100 PERCENTILE OVERALL

Punjab Topper

25
AIR 25

Rachit Aggarwal
4 Year Classroom
100 PERCENTILE OVERALL



Tanishka Kabra
4 Year Classroom
ALL INDIA RANK (Female) **1**
AIR-16 CRL JEE (Adv.) 2022



Chirag Falor
4 Year Classroom
ALL INDIA RANK (Male) **1**
AIR JEE (Adv.) 2020

3. A metal target with atomic number $Z = 46$ is bombarded with a high energy electron beam. The emission of X-rays from the target is analyzed. The ratio r of the wavelengths of the K_{α} -line and the cut-off is found to be $r = 2$. If the same electron beam bombards another metal target with $Z = 41$, the value of r will be
- (A) 2.53 (B) 1.27
(C) 2.24 (D) 1.58

Answer (A)

Sol. $\frac{1}{\lambda_{\alpha}} = \frac{3}{4}R(Z-1)^2 p$

$$\lambda_{\text{cut}} = \frac{hc}{eV}$$

$$\Rightarrow \text{Ratio} \propto \frac{1}{(Z-1)^2} \text{ for same beam}$$

$$\frac{Z}{x} = \frac{40^2}{45^2} \Rightarrow x = \frac{45^2}{40^2} \cdot 2 \approx 2.53$$

4. A thin stiff insulated metal wire is bent into a circular loop with its two ends extending tangentially from the same point of the loop. The wire loop has mass m and radius r and it is in a uniform vertical magnetic field B_0 , as shown in the figure. Initially, it hangs vertically downwards, because of acceleration due to gravity g , on two conducting supports at P and Q . When a current I is passed through the loop, the loop turns about the line PQ by an angle θ given by

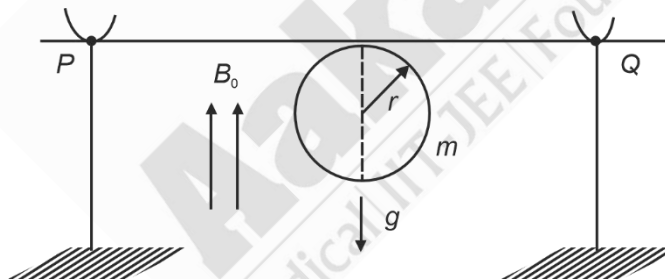

- (A) $\tan \theta = \pi r I B_0 / (mg)$
(B) $\tan \theta = 2\pi r I B_0 / (mg)$
(C) $\tan \theta = \pi r I B_0 / (2mg)$
(D) $\tan \theta = mg / (\pi r I B_0)$

Answer (A)

Delivering Champions Consistently

JEE (MAIN) 2024

Karnataka Topper



1
ALL INDIA FEMALE TOPPER
AIR 34
Sanvi Jain
4 Year Classroom
100 PERCENTILE OVERALL

Telangana Topper



15
AIR 15
M. Sai Divya Teja Reddy
2 Year Classroom
100 PERCENTILE OVERALL

Telangana Topper



19
AIR 19
Rishi Shekher Shukla
2 Year Classroom
100 PERCENTILE OVERALL

Punjab Topper



25
AIR 25
Rachit Aggarwal
4 Year Classroom
100 PERCENTILE OVERALL



Tanishka Kabra
4 Year Classroom
1
ALL INDIA RANK (Female)
AIR-16 CRL JEE (Adv.) 2022



Chirag Falor
4 Year Classroom
1
AIR JEE (Adv.) 2020

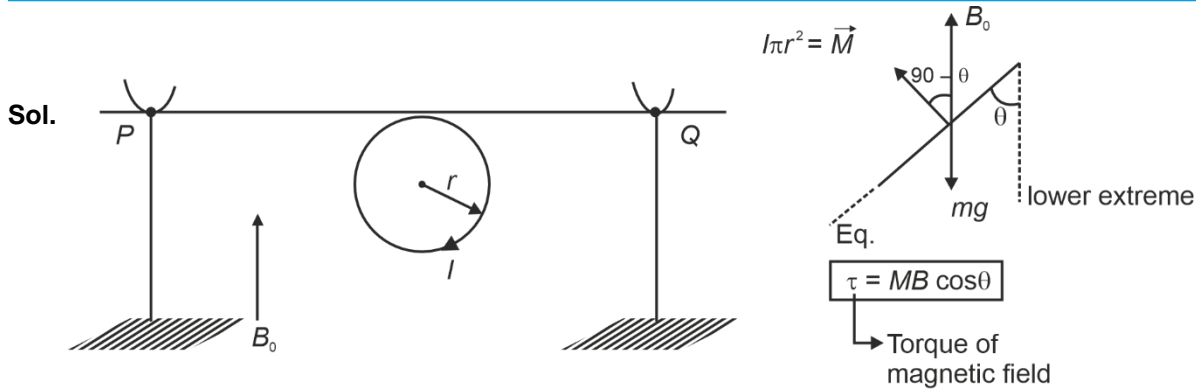

Now $\frac{\text{For equilibrium}}{\tau = mg r \sin\theta}$

$$I\pi r^2 B_0 \cos\theta = mgr \sin\theta$$

$$\tan\theta = \frac{I\pi r B_0}{mg}$$

SECTION 2 (Maximum Marks : 12)

- This section contains **THREE (03)** questions.
- Each question has **FOUR** options (A), (B), (C) and (D). **ONE OR MORE THAN ONE** of these four option(s) is(are) correct answer(s).
- For each question, choose the option(s) corresponding to (all) the correct answer(s).
- Answer to each question will be evaluated according to the following marking scheme:

Full Marks : +4 **ONLY** if (all) the correct option(s) is(are) chosen;

Partial Marks : +3 If all the four options are correct but **ONLY** three options are chosen;

Partial Marks : +2 If three or more options are correct but **ONLY** two options are chosen, both of which are correct;

Partial Marks : +1 If two or more options are correct but **ONLY** one option is chosen and it is a correct option;

Zero Marks : 0 If unanswered;

Negative Marks : -2 In all other cases.

5. A small electric dipole \vec{p}_0 , having a moment of inertia I about its center, is kept at a distance r from the center of a spherical shell of radius R . The surface charge density σ is uniformly distributed on the spherical shell. The dipole is initially oriented at a small angle θ as shown in the figure. While staying at a distance r , the dipole is free to rotate about its center.

Delivering Champions Consistently

JEE (MAIN) 2024

Karnataka Topper



1
ALL INDIA FEMALE TOPPER
AIR 34
Sanvi Jain
4 Year Classroom
100 PERCENTILE OVERALL

Telangana Topper



15
AIR 15
M. Sai Divya Teja Reddy
2 Year Classroom
100 PERCENTILE OVERALL

Telangana Topper



19
AIR 19
Rishi Shekher Shukla
2 Year Classroom
100 PERCENTILE OVERALL

Punjab Topper



25
AIR 25
Rachit Aggarwal
4 Year Classroom
100 PERCENTILE OVERALL



Tanishka Kabra
4 Year Classroom
1
ALL INDIA RANK (Female)
AIR-16 CRL JEE (Adv.)
2022



Chirag Falor
4 Year Classroom
1
AIR JEE (Adv.)
2020

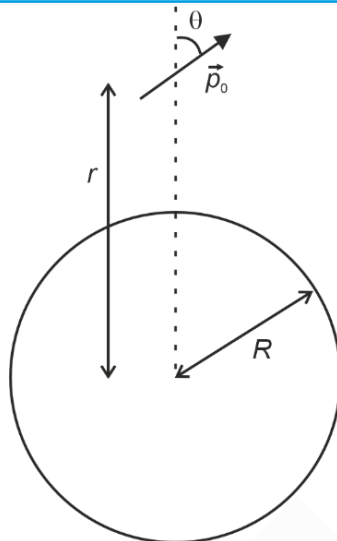

If released from rest, then which of the following statement(s) is (are) correct?

[ϵ_0 is the permittivity of free space.]

- (A) The dipole will undergo small oscillations at any finite value of r .
- (B) The dipole will undergo small oscillations at any finite value of $r > R$.
- (C) The dipole will undergo small oscillations with an angular frequency of $\sqrt{\frac{2\sigma\rho_0}{\epsilon_0 l}}$ at $r = 2R$
- (D) The dipole will undergo small oscillations with an angular frequency of $\sqrt{\frac{\sigma\rho_0}{100 \epsilon_0 l}}$ at $r = 10R$

Answer (B, D)

Sol.

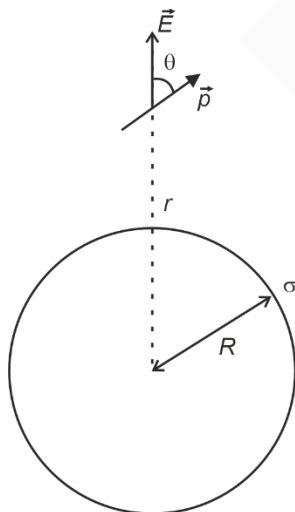

Delivering Champions Consistently

JEE (MAIN) 2024

Karnataka Topper

1
ALL INDIA FEMALE TOPPER
AIR 34
Sanvi Jain
4 Year Classroom
100 PERCENTILE OVERALL

Telangana Topper

15
AIR 15
M. Sai Divya Teja Reddy
2 Year Classroom
100 PERCENTILE OVERALL

Telangana Topper

19
AIR 19
Rishi Shekher Shukla
2 Year Classroom
100 PERCENTILE OVERALL

Punjab Topper

25
AIR 25
Rachit Aggarwal
4 Year Classroom
100 PERCENTILE OVERALL



Tanishka Kabra
4 Year Classroom
ALL INDIA RANK (Female)
1
AIR-16 CRL
JEE (Adv.)
2022



Chirag Falor
4 Year Classroom
1
AIR
JEE (Adv.)
2020

$$\tau = |\vec{p} \times \vec{E}|$$

$$I\alpha = p_0 E \sin \theta$$

$$\alpha = \frac{p_0 \theta}{I} \left(\frac{1}{4\pi \epsilon_0} \frac{\sigma 4\pi R^2}{r^2} \right)$$

$$\alpha = \left(\frac{p_0 \sigma R^2}{I \epsilon_0 r^2} \right) \cdot \theta$$

$$\therefore \omega = \sqrt{\frac{p_0 \sigma R^2}{I \epsilon_0 r^2}}$$

For $r = 2R$

$$\omega = \sqrt{\frac{p_0 \sigma}{4I \epsilon_0}} \quad (\text{C is incorrect})$$

Also, for $r = 10R$

$$\omega = \sqrt{\frac{p_0 \sigma}{4I(100)}} \quad (\text{D is correct})$$

It will oscillate for any finite value of $r > R$. (B is correct)

6. A table tennis ball has radius $(3/2) \times 10^{-2}$ m and mass $(22/7) \times 10^{-3}$ kg. It is slowly pushed down into a swimming pool to a depth of $d = 0.7$ m below the water surface and then released from rest. It emerges from the water surface at speed v , without getting wet, and rises up to a height H . Which of the following option(s) is (are) correct?

[Given: $\pi = 22/7$, $g = 10 \text{ ms}^{-2}$, density of water = $1 \times 10^3 \text{ kg m}^{-3}$, viscosity of water = $1 \times 10^{-3} \text{ Pa-s}$.]

- (A) The work done in pushing the ball to the depth d is 0.077 J.
 (B) If we neglect the viscous force in water, then the speed $v = 7 \text{ m/s}$.
 (C) If we neglect the viscous force in water, then the height $H = 1.4 \text{ m}$.
 (D) The ratio of the magnitudes of the net force excluding the viscous force to the maximum viscous force in water is 500/9.

Answer (A, B, D)

Delivering Champions Consistently

JEE (MAIN) 2024

<p>Karnataka Topper</p>  <p>1 ALL INDIA FEMALE TOPPER AIR 34 Sanvi Jain 4 Year Classroom 100 PERCENTILE OVERALL</p>	<p>Telangana Topper</p>  <p>15 AIR 15 M. Sai Divya Teja Reddy 2 Year Classroom 100 PERCENTILE OVERALL</p>	<p>Telangana Topper</p>  <p>19 AIR 19 Rishi Shekher Shukla 2 Year Classroom 100 PERCENTILE OVERALL</p>	<p>Punjab Topper</p>  <p>25 AIR 25 Rachit Aggarwal 4 Year Classroom 100 PERCENTILE OVERALL</p>
--	--	---	---

 <p>Tanishka Kabra 4 Year Classroom 1 ALL INDIA RANK (Female) AIR-16 CRL JEE (Adv.) 2022</p>	 <p>Chirag Falor 4 Year Classroom 1 AIR JEE (Adv.) 2020</p>
---	--

Sol. Work done in pushing the ball

$$W = (v\rho g)d - (v\sigma g)d$$

Where $\rho \rightarrow$ Density of water

$\sigma \rightarrow$ Density of ball

$$\Rightarrow W = \frac{4}{3}\pi R^3 \times 10 \times 0.7 \left[1000 - \frac{3}{4} \times \frac{10^{-3}}{R^3} \right]$$

$$\boxed{W = 0.077 \text{ J}} \quad [\text{A is correct}]$$

\Rightarrow When ball is released at bottom same work (*i.e.* 0.077 J) is done on ball.

$$\therefore \frac{1}{2}mv^2 = 0.077$$

$$v = \sqrt{\frac{0.077 \times 2}{\frac{22}{7} \times 10^{-3}}}$$

$$= 7 \text{ m/s} \quad [\text{B is correct}]$$

$$\Rightarrow \text{also, } H = \frac{v^2}{2g} = \frac{7 \times 7}{2 \times 10} = 2.45 \text{ m} \quad [\text{C is incorrect}]$$

$$\Rightarrow \text{Net force } F_{\text{net}} = v\sigma g - v\rho g = 0.11 \text{ N}$$

Also, viscous force is maximum when $v = 7 \text{ m/s}$.

$$\begin{aligned} \therefore (F_v)_{\text{max}} &= 6\pi\eta rv \\ &= 6 \times \frac{22}{7} \times 10^{-3} \left(\frac{3}{2} \times 10^{-2} \right) \times 7 \\ &= 18 \times 11 \times 10^{-5} \text{ N} \end{aligned}$$

Now,

$$\frac{F_{\text{net}}}{(F_v)_{\text{max}}} = \frac{500}{9} \quad [\text{D is correct}]$$

7. A positive, singly ionized atom of mass number A_M is accelerated from rest by the voltage 192 V. Thereafter, it enters a rectangular region of width w with magnetic field $\vec{B}_0 = 0.1\hat{k}$ Tesla, as shown in the figure. The ion finally hits a detector at the distance x below its starting trajectory.

[Given: Mass of neutron/proton = $(5/3) \times 10^{-27}$ kg, charge of the electron = 1.6×10^{-19} C.]

Delivering Champions Consistently

JEE (MAIN) 2024

<p>Karnataka Topper</p>  <p>AIR 34 ALL INDIA FEMALE TOPPER Sanvi Jain 100 PERCENTILE OVERALL 4 Year Classroom</p>	<p>Telangana Topper</p>  <p>AIR 15 100 PERCENTILE OVERALL M. Sai Divya Teja Reddy 2 Year Classroom</p>	<p>Telangana Topper</p>  <p>AIR 19 100 PERCENTILE OVERALL Rishi Shekher Shukla 2 Year Classroom</p>	<p>Punjab Topper</p>  <p>AIR 25 100 PERCENTILE OVERALL Rachit Aggarwal 4 Year Classroom</p>
---	--	---	---

 <p>Tanishka Kabra 4 Year Classroom AIR-16 CRL ALL INDIA RANK (Female) JEE (Adv.) 2022</p>	 <p>Chirag Falor 4 Year Classroom AIR JEE (Adv.) 2020</p>
---	--

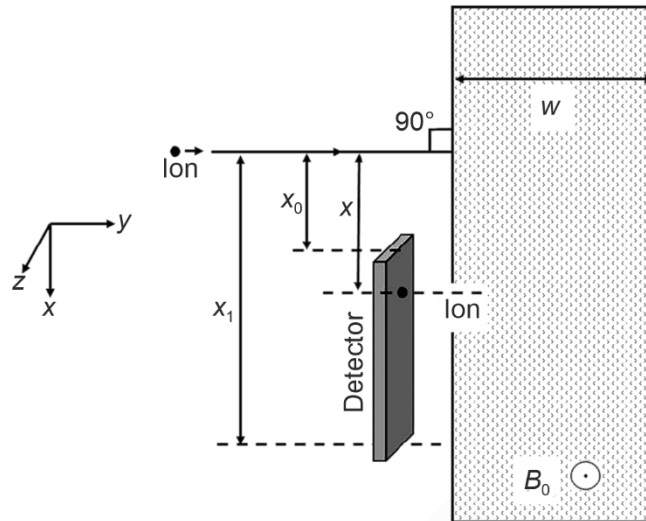

Which of the following option(s) is(are) correct?

- (A) The value of x for H^+ ion is 4 cm.
- (B) The value of x for an ion with $A_M = 144$ is 48 cm.
- (C) For detecting ions with $1 \leq A_M \leq 196$, the minimum height $(x_1 - x_0)$ of the detector is 55 cm.
- (D) The minimum width w of the region of the magnetic field for detecting ions with $A_M = 196$ is 56 cm.

Answer (A, B)

Sol. $x = 2R$

$$= 2 \frac{mv}{qB}$$

$$= 2 \frac{\sqrt{2m(e\Delta V)}}{qB}$$

For H^+ ion

$$x = 3.91 \text{ cm}$$

$$\approx 4 \text{ cm} \quad (\text{A is correct})$$

For $m = 144$ (m_p)

$$= 12(x_{H^+})$$

$$= 48 \text{ cm} \quad (\text{B is correct})$$

Delivering Champions Consistently
JEE (MAIN) 2024

Karnataka Topper

1
ALL INDIA FEMALE TOPPER
AIR 34
Sanvi Jain
4 Year Classroom
100 PERCENTILE OVERALL

Telangana Topper

15
AIR 15
M. Sai Divya Teja Reddy
2 Year Classroom
100 PERCENTILE OVERALL

Telangana Topper

19
AIR 19
Rishi Shekher Shukla
2 Year Classroom
100 PERCENTILE OVERALL

Punjab Topper

25
AIR 25
Rachit Aggarwal
4 Year Classroom
100 PERCENTILE OVERALL



Tanishka Kabra
4 Year Classroom
ALL INDIA RANK 1
AIR-16 CRL JEE (Adv.) 2022
(Female)



Chirag Falor
4 Year Classroom
AIR JEE (Adv.) 2020

For $1 \leq A_M \leq 196$

$$\begin{aligned} \Rightarrow (x_1 - x_0)_{\min} &= 2R_{196} - 2R_1 \\ &= (14 \times 4) - 4 \\ &= 52 \text{ cm} \quad (\text{C is incorrect}) \end{aligned}$$

For $A_M = 196$

$$w_{\min} = R_{196} = 28 \text{ cm} \quad (\text{D is incorrect})$$

SECTION 3 (Maximum Marks : 24)

- This section contains **SIX (06)** questions.
- The answer to each question is a **NON-NEGATIVE INTEGER**.
- For each question, enter the correct integer corresponding to the answer using the mouse and the on-screen virtual numeric keypad in the place designated to enter the answer.
- Answer to each question will be evaluated according to the following marking scheme:

Full Marks : +4 If **ONLY** the correct integer is entered;

Zero Marks : 0 In all other cases.

8. The dimensions of a cone are measured using a scale with a least count of 2 mm. The diameter of the base and the height are both measured to be 20.0 cm. The maximum percentage error in the determination of the volume is _____.

Answer (3)

Sol. $V = \frac{1}{3} \pi R^2 H$

$$\Rightarrow \frac{dV}{V} = 2 \cdot \frac{dR}{R} + \frac{dH}{H}$$

\Rightarrow % error in measuring volume

$$\begin{aligned} &= \left[2 \times \frac{0.2}{20} + \frac{0.2}{20} \right] \times 100 \\ &= 3 \end{aligned}$$

9. A ball is thrown from the location $(x_0, y_0) = (0,0)$ of a horizontal playground with an initial speed v_0 at an angle θ_0 from the $+x$ -direction. The ball is to be hit by a stone, which is thrown at the same time from the location $(x_1, y_1) = (L, 0)$. The stone is thrown at an angle $(180 - \theta_1)$ from the $+x$ -direction with a suitable initial speed. For a fixed v_0 , when $(\theta_0, \theta_1) = (45^\circ, 45^\circ)$, the stone hits the ball after time T_1 , and when $(\theta_0, \theta_1) = (60^\circ, 30^\circ)$, it hits the ball after time T_2 . In such a case, $(T_1/T_2)^2$ is _____.

Answer (2)

Delivering Champions Consistently

JEE (MAIN) 2024

<p>Karnataka Topper</p>  <p>1 ALL INDIA FEMALE TOPPER AIR 34 Sanvi Jain 4 Year Classroom 100 PERCENTILE OVERALL</p>	<p>Telangana Topper</p>  <p>15 AIR 15 M. Sai Divya Teja Reddy 2 Year Classroom 100 PERCENTILE OVERALL</p>	<p>Telangana Topper</p>  <p>19 AIR 19 Rishi Shekher Shukla 2 Year Classroom 100 PERCENTILE OVERALL</p>	<p>Punjab Topper</p>  <p>25 AIR 25 Rachit Aggarwal 4 Year Classroom 100 PERCENTILE OVERALL</p>
--	--	---	---

 <p>Tanishka Kabra 4 Year Classroom 1 ALL INDIA RANK (Female) AIR-16 CRL JEE (Adv.) 2022</p>	 <p>Chirag Falor 4 Year Classroom 1 AIR JEE (Adv.) 2020</p>
---	--

Sol.

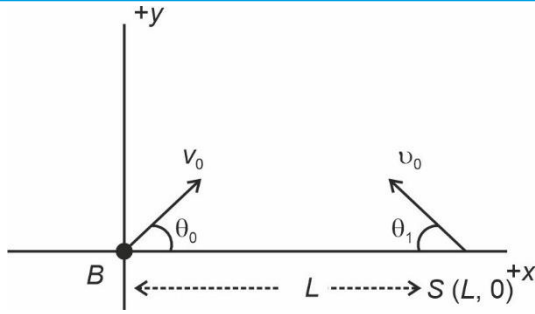

Let B : Ball

S : Stone

v_0 : Initial speed of stone.

Since relative acceleration = zero

⇒ Path seen would be straight line

⇒ To meet, $v_0 \sin \theta_0 = v_0 \sin \theta_1$

$$\text{And } \Delta t = \frac{L}{v_0 \cos \theta_1 + v_0 \cos \theta_0}$$

$$\text{Case I : } v_0 = v_0 \Rightarrow \Delta t_1 = T_1 = \frac{L}{v_0 \left[\frac{1}{\sqrt{2}} + \frac{1}{\sqrt{2}} \right]} = \frac{L}{\sqrt{2}v_0}$$

$$\text{Case II : } \sqrt{3}v_0 = v_0 \Rightarrow \Delta t_2 = T_2 = \frac{L}{\sqrt{3}v_0 \cdot \frac{\sqrt{3}}{2} + \frac{v_0}{2}} = \frac{L}{2v_0}$$

$$\Rightarrow \left(\frac{T_1}{T_2} \right)^2 = (\sqrt{2})^2 = 2$$

10. A charge is kept at the central point P of a cylindrical region. The two edges subtend a half-angle θ at P , as shown in the figure. When $\theta = 30^\circ$, then the electric flux through the curved surface of the cylinder is Φ . If $\theta = 60^\circ$, then the electric flux through the curved surface becomes Φ / \sqrt{n} , where the value of n is _____.

Delivering Champions Consistently

JEE (MAIN) 2024

Karnataka Topper

AIR 34
ALL INDIA FEMALE TOPPER
100 PERCENTILE OVERALL
Sanvi Jain
4 Year Classroom

Telangana Topper

AIR 15
100 PERCENTILE OVERALL
M. Sai Divya Teja Reddy
2 Year Classroom

Telangana Topper

AIR 19
100 PERCENTILE OVERALL
Rishi Shekher Shukla
2 Year Classroom

Punjab Topper

AIR 25
100 PERCENTILE OVERALL
Rachit Aggarwal
4 Year Classroom

Tanishka Kabra
4 Year Classroom
AIR-16 CRL JEE (Adv.) 2022
ALL INDIA RANK (Female)

Chirag Falor
4 Year Classroom
AIR JEE (Adv.) 2020

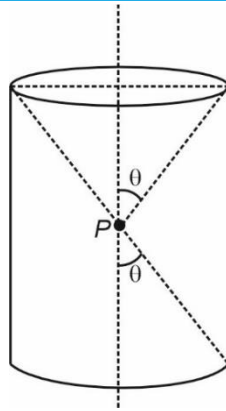

Answer (3)

Sol. For any θ , let us first find the flux inside a cone of half angle θ . we know that for such a cone, solid angle subtended at centre is

$$\Omega = 2\pi [1 - \cos\theta]$$

$$\Rightarrow \text{Flux through 1 cone} = \phi_0 = \frac{\Omega}{4\pi} \cdot \frac{Q}{\epsilon_0} = \frac{Q}{2\epsilon_0} [1 - \cos\theta]$$

\Rightarrow Flux through curved surface

$$= \frac{Q}{\epsilon_0} - 2\phi_0$$

$$= \frac{Q}{\epsilon_0} - \frac{Q}{\epsilon_0} [1 - \cos\theta] = \frac{Q}{\epsilon_0} \cos\theta$$

$$\Rightarrow \phi = \frac{Q}{\epsilon_0} \cdot \frac{\sqrt{3}}{2}$$

And $\frac{\phi}{\sqrt{n}} = \frac{Q}{\epsilon_0} \cdot \frac{1}{2}$

$$\Rightarrow \sqrt{n} = \sqrt{3}$$

$$\Rightarrow n = 3$$

11. Two equilateral-triangular prisms P_1 and P_2 are kept with their sides parallel to each other, in vacuum, as shown in the figure. A light ray enters prism P_1 at an angle of incidence θ such that the outgoing ray undergoes minimum

deviation in prism P_2 . If the respective refractive indices of P_1 and P_2 are $\sqrt{\frac{3}{2}}$ and $\sqrt{3}$, $\theta = \sin^{-1} \left[\sqrt{\frac{3}{2}} \sin \left(\frac{\pi}{\beta} \right) \right]$,

where the value of β is _____.

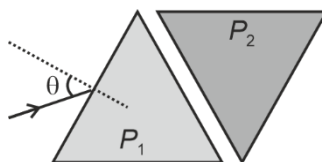

Delivering Champions Consistently

JEE (MAIN) 2024

Karnataka Topper

1
ALL INDIA FEMALE TOPPER
AIR 34
Sanvi Jain
4 Year Classroom
100 PERCENTILE OVERALL

Telangana Topper

15
AIR 15
M. Sai Divya Teja Reddy
2 Year Classroom
100 PERCENTILE OVERALL

Telangana Topper

19
AIR 19
Rishi Shekher Shukla
2 Year Classroom
100 PERCENTILE OVERALL

Punjab Topper

25
AIR 25
Rachit Aggarwal
4 Year Classroom
100 PERCENTILE OVERALL



Tanishka Kabra
4 Year Classroom
ALL INDIA RANK 1 (Female)
AIR-16 CRL JEE (Adv.) 2022



Chirag Falor
4 Year Classroom
AIR JEE (Adv.) 2020

Answer (12)

Sol. By using optical reversibility principle

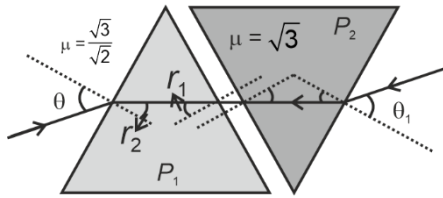

For prism P_2

→ Minimum deviation

$$1 \times \sin \theta_1 = \sqrt{3} \sin r \quad r_1 = r_2 = \frac{A}{2}$$

$$\sin \theta_1 = \sqrt{3} \times \frac{1}{2} \quad r_1 = r_2 = 30^\circ$$

$$\Rightarrow i = e = 60^\circ$$

For prism P_1

Incident angle will be 60°

$$1 \times \sin 60^\circ = \frac{\sqrt{3}}{\sqrt{2}} \sin r_1$$

$$\frac{\sqrt{3}}{2} = \frac{\sqrt{3}}{\sqrt{2}} \sin r_1$$

$$r_1 + r_2 = 60^\circ$$

$$\sin r_1 = \frac{1}{\sqrt{2}}$$

$$r_1 = 45^\circ$$

$$r_2 = 15^\circ$$

$$\frac{\sqrt{3}}{\sqrt{2}} \sin(45^\circ) = 1 \times \sin \theta$$

$$15^\circ = \frac{\pi \times 15}{180} \text{ rad} = \frac{\pi}{12} \text{ rad}$$

$$\theta = \sin^{-1} \left[\frac{\sqrt{3}}{\sqrt{2}} \sin \left(\frac{\pi}{12} \right) \right]$$

$$\beta = 12$$

Delivering Champions Consistently

JEE (MAIN) 2024

Karnataka Topper

1
ALL INDIA FEMALE TOPPER
AIR 34
Sanvi Jain
4 Year Classroom
100 PERCENTILE OVERALL

Telangana Topper

15
AIR 15
M. Sai Divya Teja Reddy
2 Year Classroom
100 PERCENTILE OVERALL

Telangana Topper

19
AIR 19
Rishi Shekher Shukla
2 Year Classroom
100 PERCENTILE OVERALL

Punjab Topper

25
AIR 25
Rachit Aggarwal
4 Year Classroom
100 PERCENTILE OVERALL



Tanishka Kabra
4 Year Classroom
ALL INDIA RANK 1 (Female)
AIR-16 CRL JEE (Adv.) 2022



Chirag Falor
4 Year Classroom
AIR 1 JEE (Adv.) 2020

12. An infinitely long thin wire, having a uniform charge density per unit length of 5 nC/m , is passing through a spherical shell of radius 1 m , as shown in the figure. A 10 nC charge is distributed uniformly over the spherical shell. If the configuration of the charges remains static, the magnitude of the potential difference between points P and R , in Volt, is _____.

[Given: In SI units $\frac{1}{4\pi\epsilon_0} = 9 \times 10^9$, $\ln 2 = 0.7$. Ignore the area pierced by the wire.]

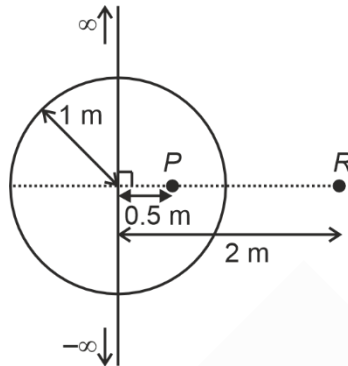

Answer (171)

Sol. $E_{\text{Line charge}} = \frac{\lambda}{2\pi\epsilon_0 r}$

$$\Rightarrow \Delta V_{\text{Line charge}} = \int_{0.5}^2 \frac{\lambda}{2\pi\epsilon_0 r} dr = \frac{\lambda}{2\pi\epsilon_0} \ln 4 \quad \dots(i)$$

$$\begin{aligned} \Delta V_{\text{Sphere}} &= \frac{1}{4\pi\epsilon_0} \frac{Q}{R} - \frac{1}{4\pi\epsilon_0} \frac{Q}{2R} \\ &= \frac{1}{4\pi\epsilon_0} \frac{Q}{2} \quad \dots(ii) \end{aligned}$$

$$\begin{aligned} \Rightarrow \Delta V_{\text{Net}} &= \frac{\lambda}{2\pi\epsilon_0} \ln 4 + \frac{1}{4\pi\epsilon_0} \frac{Q}{2} \\ &= 171 \text{ Volts} \end{aligned}$$

13. A spherical soap bubble inside an air chamber at pressure $P_0 = 10^5 \text{ Pa}$ has a certain radius so that the excess pressure inside the bubble is $\Delta P = 144 \text{ Pa}$. Now, the chamber pressure is reduced to $8P_0/27$ so that the bubble radius and its excess pressure change. In this process, all the temperatures remain unchanged. Assume air to be an ideal gas and the excess pressure ΔP in both the cases to be much smaller than the chamber pressure. The new excess pressure ΔP in Pa is

Answer (96)

Delivering Champions Consistently

JEE (MAIN) 2024

<p>Karnataka Topper</p>  <p>1 ALL INDIA FEMALE TOPPER AIR 34 Sanvi Jain 4 Year Classroom 100 PERCENTILE OVERALL</p>	<p>Telangana Topper</p>  <p>15 AIR 15 M. Sai Divya Teja Reddy 2 Year Classroom 100 PERCENTILE OVERALL</p>	<p>Telangana Topper</p>  <p>19 AIR 19 Rishi Shekher Shukla 2 Year Classroom 100 PERCENTILE OVERALL</p>	<p>Punjab Topper</p>  <p>25 AIR 25 Rachit Aggarwal 4 Year Classroom 100 PERCENTILE OVERALL</p>
--	--	---	---

 <p>Tanishka Kabra 4 Year Classroom 1 ALL INDIA RANK (Female) AIR-16 CRL JEE (Adv.) 2022</p>	 <p>Chirag Falor 4 Year Classroom 1 AIR JEE (Adv.) 2020</p>
---	--

Sol. Since the situation follow isothermal condition.

$$P_1 V_1 = P_2 V_2$$

$$V_1 = \frac{4}{3} \pi R_1^3, V_2 = \frac{4}{3} \pi R_2^3$$

$$P_1 = P_0 + \Delta P_1, \Delta P_1 = \frac{4T}{R_1}$$

$$\text{and } P_2 = \frac{8P_0}{27} + \Delta P_2, \Delta P_2 = \frac{4T}{R_2}$$

So for isothermal condition

$$(P_0 + \Delta P_1) \times \frac{4}{3} \pi R_1^3 = \left(\frac{8P_0}{27} + \Delta P_2 \right) \times \frac{4}{3} \pi R_2^3$$

$$\text{here } P_0 = 10^5 \text{ Pa}$$

$$\Delta P_1 = 144 \text{ Pa}$$

$$\text{and } \Delta P_1 \ll P_0$$

$$\text{So } (P_0 + \Delta P_1) \left(\frac{4T}{\Delta P_1} \right)^3 = \left(\frac{8P_0}{27} + \Delta P_2 \right) \left(\frac{4T}{\Delta P_2} \right)^3$$

$$\frac{P_0}{(\Delta P_1)^3} \approx \frac{8P_0}{27} \times \frac{1}{(\Delta P_2)^3}$$

$$\Delta P_2 = \frac{2}{3} \Delta P_1 = \frac{2}{3} \times (144 \text{ Pa})$$

$$\Delta P_2 = 96 \text{ Pa}$$

Delivering Champions Consistently

JEE (MAIN) 2024

Karnataka Topper

1
ALL INDIA FEMALE TOPPER
AIR 34
Sanvi Jain
4 Year Classroom
100 PERCENTILE OVERALL

Telangana Topper

15
AIR 15
M. Sai Divya Teja Reddy
2 Year Classroom
100 PERCENTILE OVERALL

Telangana Topper

19
AIR 19
Rishi Shekher Shukla
2 Year Classroom
100 PERCENTILE OVERALL

Punjab Topper

25
AIR 25
Rachit Aggarwal
4 Year Classroom
100 PERCENTILE OVERALL



Tanishka Kabra
4 Year Classroom
ALL INDIA RANK (Female) **1**
AIR-16 CRL JEE (Adv.) 2022



Chirag Falor
4 Year Classroom
1 AIR JEE (Adv.) 2020

SECTION 4 (Maximum Marks : 12)

- This section contains **TWO (02)** paragraphs.
- Based on each paragraph, there are **TWO (02)** questions.
- The answer to each question is a **NUMERICAL VALUE**.
- For each question, enter the correct numerical value of the answer using the mouse and the on-screen virtual numeric keypad in the place designated to enter the answer.
- If the numerical value has more than two decimal places, **truncate/round-off** the value to **TWO** decimal places.
- Answer to each question will be evaluated according to the following marking scheme:

Full Marks : +3 If **ONLY** the correct numerical value is entered in the designated place;

Zero Marks : 0 In all other cases.

PARAGRAPH I

In a Young's double slit experiment, each of the two slits *A* and *B*, as shown in the figure, are oscillating about their fixed center and with a mean separation of 0.8 mm. The distance between the slits at time *t* is given by $d = (0.8 + 0.04 \sin \omega t)$ mm, where $\omega = 0.08 \text{ rad s}^{-1}$. The distance of the screen from the slits is 1 m and the wavelength of the light used to illuminate the slits is 6000 \AA . The interference pattern on the screen changes with time, while the central bright fringe (zeroth fringe) remains fixed at point *O*.

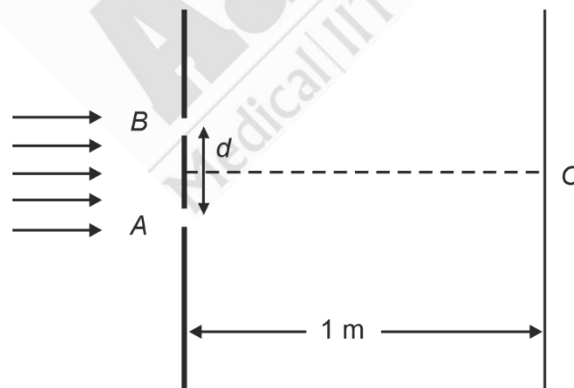

Delivering Champions Consistently

JEE (MAIN) 2024

Karnataka Topper

1
ALL INDIA FEMALE TOPPER
AIR 34
Sanvi Jain
4 Year Classroom
100 PERCENTILE OVERALL

Telangana Topper

15
AIR 15
M. Sai Divya Teja Reddy
2 Year Classroom
100 PERCENTILE OVERALL

Telangana Topper

19
AIR 19
Rishi Shekher Shukla
2 Year Classroom
100 PERCENTILE OVERALL

Punjab Topper

25
AIR 25
Rachit Aggarwal
4 Year Classroom
100 PERCENTILE OVERALL



Tanishka Kabra
4 Year Classroom
ALL INDIA RANK (Female)
1
AIR-16 CRL
JEE (Adv.)
2022



Chirag Falor
4 Year Classroom
1
AIR
JEE (Adv.)
2020

14. The 8th bright fringe above the point O oscillates with time between two extreme positions. The separation between these two extreme positions, in micrometer (μm), is _____.

Answer (601.50)

Sol. As central bright fringe position is not changing, the two slits are oscillating with a phase diff of π .

For 8th bright fringe

$$y = \frac{8\lambda D}{(0.8 + 0.04 \sin \omega t)} \times 10^3$$

$$= \frac{8 \times 6000 \times 10^{-10} \times 10^3}{(0.8 + 0.04 \sin \omega t)}$$

$$y = \frac{48 \times 10^{-4}}{(0.8 + 0.04 \sin \omega t)}$$

d varies from 0.84 mm to 0.76 mm

$$\Delta y = 6.015 \times 10^{-4}$$

$$= 601.50 \mu\text{m}$$

PARAGRAPH I

In a Young's double slit experiment, each of the two slits A and B, as shown in the figure, are oscillating about their fixed center and with a mean separation of 0.8 mm. The distance between the slits at time t is given by $d = (0.8 + 0.04 \sin \omega t)$ mm, where $\omega = 0.08 \text{ rad s}^{-1}$. The distance of the screen from the slits is 1 m and the wavelength of the light used to illuminate the slits is 6000 \AA . The interference pattern on the screen changes with time, while the central bright fringe (zeroth fringe) remains fixed at point O.

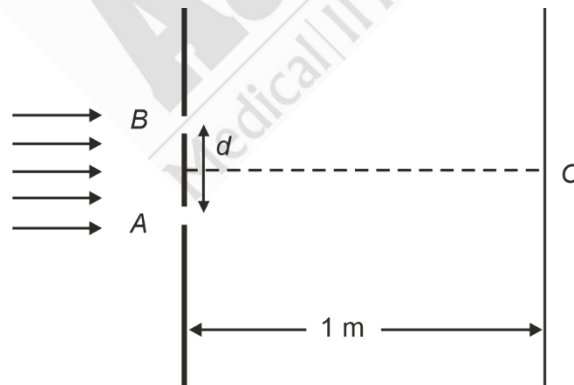

Delivering Champions Consistently

JEE (MAIN) 2024

Karnataka Topper

1
ALL INDIA FEMALE TOPPER
AIR 34
Sanvi Jain
4 Year Classroom
100 PERCENTILE OVERALL

Telangana Topper

15
AIR 15
M. Sai Divya Teja Reddy
2 Year Classroom
100 PERCENTILE OVERALL

Telangana Topper

19
AIR 19
Rishi Shekher Shukla
2 Year Classroom
100 PERCENTILE OVERALL

Punjab Topper

25
AIR 25
Rachit Aggarwal
4 Year Classroom
100 PERCENTILE OVERALL



Tanishka Kabra
4 Year Classroom
ALL INDIA RANK 1 (Female)
AIR-16 CRL JEE (Adv.) 2022



Chirag Falor
4 Year Classroom
AIR JEE (Adv.) 2020

15. The maximum speed in μ m/s at which the 8th bright fringe will move is _____.

Answer (24.00)

Sol. Finding speed

$$\frac{\delta y}{\delta t} = \frac{\delta}{\delta t} \left(\frac{8\lambda D}{d} \right)$$

$$= -\frac{8\lambda D}{d^2} \frac{\delta d}{(\delta t)}$$

$$v = -\frac{8\lambda D}{d^2} (0.04\omega \cos \omega t) \times 10^{-3}$$

$$v_{\max} = \frac{8\lambda D}{d^2} \times 4\omega \times 10^{-5}$$

$$= \frac{8 \times 6 \times 10^{-7} \times 1 \times 4 \times 8 \times 10^{-7}}{64 \times 10^{-8}}$$

$$= 24 \times 10^{-6}$$

$$= 24 \mu\text{m/s}$$

PARAGRAPH II

Two particles, 1 and 2, each of mass m , are connected by a massless spring, and are on a horizontal frictionless plane, as shown in the figure. Initially, the two particles, with their center of mass at x_0 , are oscillating with amplitude a and angular frequency ω . Thus, their positions at time t are given by $x_1(t) = (x_0 + d) + a \sin \omega t$ and $x_2(t) = (x_0 - d) - a \sin \omega t$, respectively, where $d > 2a$. Particle 3 of mass m moves towards this system with speed $u_0 = a\omega/2$, and undergoes instantaneous elastic collision with particle 2, at time t_0 . Finally, particles 1 and 2 acquire a center of mass speed v_{cm} and oscillate with amplitude b and the same angular frequency ω .

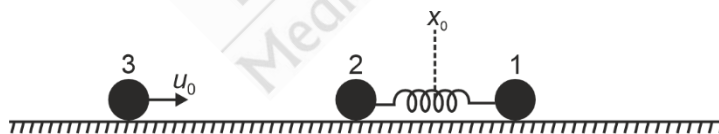

16. If the collision occurs at time $t_0 = 0$, the value of $v_{\text{cm}}/(a\omega)$ will be _____.

Answer (00.75)

Delivering Champions Consistently

JEE (MAIN) 2024

<p>Karnataka Topper</p>  <p>1 ALL INDIA FEMALE TOPPER AIR 34 Sanvi Jain 4 Year Classroom 100 PERCENTILE OVERALL</p>	<p>Telangana Topper</p>  <p>15 AIR 15 M. Sai Divya Teja Reddy 2 Year Classroom 100 PERCENTILE OVERALL</p>	<p>Telangana Topper</p>  <p>19 AIR 19 Rishi Shekher Shukla 2 Year Classroom 100 PERCENTILE OVERALL</p>	<p>Punjab Topper</p>  <p>25 AIR 25 Rachit Aggarwal 4 Year Classroom 100 PERCENTILE OVERALL</p>
 <p>Tanishka Kabra 4 Year Classroom 1 AIR-16 CRL JEE (Adv.) 2022 ALL INDIA RANK (Female)</p>	 <p>Chirag Falor 4 Year Classroom 1 AIR JEE (Adv.) 2020</p>		

Sol. At $t = 0$, 2 is at mean position

$\therefore u_2 = a\omega$ towards left after collision, velocity will exchange

$\therefore v_2 = \frac{a\omega}{2}$ towards right

$u_1 = a\omega$ towards right

$\therefore v_{cm} = \frac{3a\omega}{4}$

$$\frac{v_{cm}}{a\omega} = \frac{3}{4} = 0.75$$

At $t = \frac{\pi}{2\omega}$, $u_2 = 0$

After collision, $v_2 = \frac{a\omega}{2}$ towards right

$u_1 = 0$

$\therefore v_{cm} = \frac{a\omega}{4}$ towards right

w.r.t. centre of mass

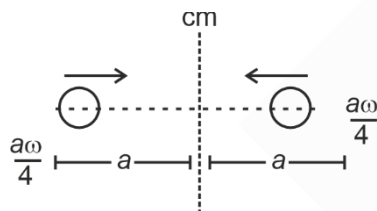

$$v = \omega\sqrt{A^2 - x^2}$$

$$\frac{a\omega}{4} = \omega\sqrt{A^2 - a^2}$$

$$\frac{a^2}{16} + a^2 = A^2$$

$$\frac{17}{16}a^2 = A^2 = b^2$$

Delivering Champions Consistently

JEE (MAIN) 2024

Karnataka Topper

1
ALL INDIA FEMALE TOPPER
AIR 34
Sanvi Jain
4 Year Classroom
100 PERCENTILE OVERALL

Telangana Topper

15
AIR 15
M. Sai Divya Teja Reddy
2 Year Classroom
100 PERCENTILE OVERALL

Telangana Topper

19
AIR 19
Rishi Shekher Shukla
2 Year Classroom
100 PERCENTILE OVERALL

Punjab Topper

25
AIR 25
Rachit Aggarwal
4 Year Classroom
100 PERCENTILE OVERALL



Tanishka Kabra
4 Year Classroom
ALL INDIA RANK 1 (Female)
AIR-16 CRL JEE (Adv.) 2022



Chirag Falor
4 Year Classroom
AIR JEE (Adv.) 2020

$$\therefore b^2 = \frac{17}{16}a^2$$

$$\frac{4b^2}{a^2} = \frac{17}{4}$$

$$= 4.25$$

PARAGRAPH II

Two particles, 1 and 2, each of mass m , are connected by a massless spring, and are on a horizontal frictionless plane, as shown in the figure. Initially, the two particles, with their center of mass at x_0 , are oscillating with amplitude a and angular frequency ω . Thus, their positions at time t are given by $x_1(t) = (x_0 + d) + a \sin \omega t$ and $x_2(t) = (x_0 - d) - a \sin \omega t$, respectively, where $d > 2a$. Particle 3 of mass m moves towards this system with speed $u_0 = a\omega/2$, and undergoes instantaneous elastic collision with particle 2, at time t_0 . Finally, particles 1 and 2 acquire a center of mass speed v_{cm} and oscillate with amplitude b and the same angular frequency ω .

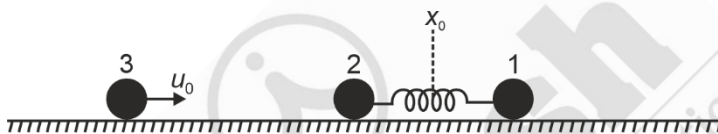

17. If the collision occurs at time $t_0 = \pi/(2\omega)$, then the value of $4b^2/a^2$ will be _____.

Answer (04.25)

Sol. At $t = 0$, 2 is at mean position

$$\therefore u_2 = a\omega \text{ towards left after collision, velocity will exchange}$$

$$\therefore v_2 = \frac{a\omega}{2} \text{ towards right}$$

$$u_1 = a\omega \text{ towards right}$$

$$\therefore v_{cm} = \frac{3a\omega}{4}$$

$$\frac{v_{cm}}{a\omega} = \frac{3}{4} = 0.75$$

Delivering Champions Consistently

JEE (MAIN) 2024

Karnataka Topper

1
ALL INDIA FEMALE TOPPER
AIR 34
Sanvi Jain
4 Year Classroom
100 PERCENTILE OVERALL

Telangana Topper

15
AIR 15
M. Sai Divya Teja Reddy
2 Year Classroom
100 PERCENTILE OVERALL

Telangana Topper

19
AIR 19
Rishi Shekher Shukla
2 Year Classroom
100 PERCENTILE OVERALL

Punjab Topper

25
AIR 25
Rachit Aggarwal
4 Year Classroom
100 PERCENTILE OVERALL



Tanishka Kabra
4 Year Classroom
ALL INDIA RANK 1 (Female)
AIR-16 CRL JEE (Adv.) 2022



Chirag Falor
4 Year Classroom
AIR 1 JEE (Adv.) 2020

At $t = \frac{\pi}{2\omega}$, $u_2 = 0$

After collision, $v_2 = \frac{a\omega}{2}$ towards right

$u_1 = 0$

$\therefore v_{cm} = \frac{a\omega}{4}$ towards right

w.r.t.

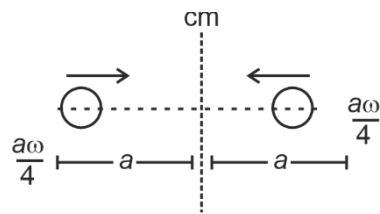

$v = \omega\sqrt{A^2 - x^2}$

$\frac{a\omega}{4} = \omega\sqrt{A^2 - a^2}$

$\frac{a^2}{16} + a^2 = A^2$

$\frac{17}{16}a^2 = A^2 = b^2$

$\therefore b^2 = \frac{17}{16}a^2$

$\frac{4b^2}{a^2} = \frac{17}{4}$

$= 4.25$

Delivering Champions Consistently

JEE (MAIN) 2024

Karnataka Topper

1 ALL INDIA FEMALE TOPPER
AIR 34
Sanvi Jain
4 Year Classroom
100 PERCENTILE OVERALL

Telangana Topper

15 AIR
M. Sai Divya Teja Reddy
2 Year Classroom
100 PERCENTILE OVERALL

Telangana Topper

19 AIR
Rishi Shekher Shukla
2 Year Classroom
100 PERCENTILE OVERALL

Punjab Topper

25 AIR
Rachit Aggarwal
4 Year Classroom
100 PERCENTILE OVERALL



Tanishka Kabra
4 Year Classroom
ALL INDIA RANK (Female) **1** AIR-16 CRL JEE (Adv.) 2022



Chirag Falor
4 Year Classroom
1 AIR JEE (Adv.) 2020

PART-III : CHEMISTRY

SECTION 1 (Maximum Marks : 12)

- This section contains **FOUR (04)** questions.
- Each question has **FOUR** options (A), (B), (C) and (D). **ONLY ONE** of these four options is the correct answer.
- For each question, choose the option corresponding to the correct answer.
- Answer to each question will be evaluated according to the following marking scheme:

Full Marks : +3 If **ONLY** the correct option is chosen;

Zero Marks : 0 If none of the options is chosen (i.e. the question is unanswered);

Negative Marks : -1 In all other cases.

1. According to Bohr's model, the highest kinetic energy is associated with the electron in the
- First orbit of H atom
 - First orbit of He⁺
 - Second orbit of He⁺
 - Second orbit of Li²⁺

Answer (B)

Sol. K.E. of electron in nth Bohr's orbit,

$$\text{K.E.} = 13.6 \frac{Z^2}{n^2} \text{ eV/atom}$$

$$n = 1 \text{ (H-atom)} \rightarrow \text{K.E.} \propto \frac{1^2}{1^2} = 1$$

$$n = 1 \text{ (He}^+ \text{ ion)} \rightarrow \text{K.E.} \propto \frac{2^2}{1^2} = 4$$

$$n = 2 \text{ (He}^+ \text{ ion)} \rightarrow \text{K.E.} \propto \frac{2^2}{2^2} = 1$$

$$n = 2 \text{ (Li}^{2+} \text{ ion)} \rightarrow \text{K.E.} \propto \frac{3^2}{2^2} = \frac{9}{4}$$

Highest for $\rightarrow n = 1$ of He⁺ ion.

Delivering Champions Consistently

JEE (MAIN) 2024

<p>Karnataka Topper</p>  <p>1 ALL INDIA RANK AIR 34 Sanvi Jain 4 Year Classroom 100 PERCENTILE OVERALL</p>	<p>Telangana Topper</p>  <p>15 AIR 15 M. Sai Divya Teja Reddy 2 Year Classroom 100 PERCENTILE OVERALL</p>	<p>Telangana Topper</p>  <p>19 AIR 19 Rishi Shekher Shukla 2 Year Classroom 100 PERCENTILE OVERALL</p>	<p>Punjab Topper</p>  <p>25 AIR 25 Rachit Aggarwal 4 Year Classroom 100 PERCENTILE OVERALL</p>
 <p>Tanishka Kabra 4 Year Classroom 1 ALL INDIA RANK AIR-16 CRL JEE (Adv.) 2022</p>	 <p>Chirag Falor 4 Year Classroom 1 AIR JEE (Adv.) 2020</p>		

2. In a metal deficient oxide sample, $M_xY_2O_4$ (M and Y are metals), M is present in both +2 and +3 oxidation states and Y is in +3 oxidation state. If the fraction of M^{2+} ions present in M is $\frac{1}{3}$, the value of X is _____.

- (A) 0.25 (B) 0.33
(C) 0.67 (D) 0.75

Answer (D)

Sol. $M_xY_2O_4$

$$M^{+2} = \frac{X}{3}, M^{+3} = \frac{2X}{3}$$

So, total of O.N. of all atoms

$$\frac{2X}{3} + 3\left(\frac{2X}{3}\right) + 2(+3) + 4(-2) = 0$$

$$\frac{2X}{3} + 2X + 6 - 8 = 0$$

$$\frac{8X}{3} = 2$$

$$X = \frac{6}{8} = \frac{3}{4} = 0.75$$

3. In the following reaction sequence, the major product **Q** is

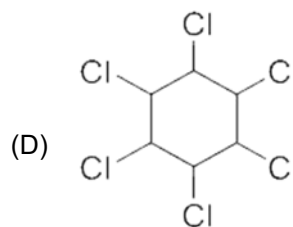
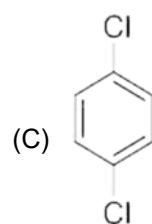
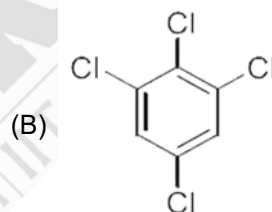
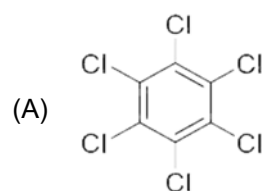
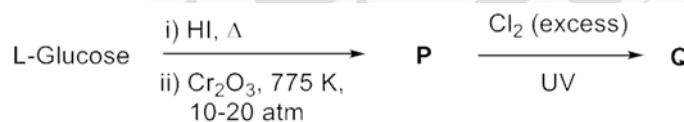

Answer (D)

Delivering Champions Consistently

JEE (MAIN) 2024

Karnataka Topper



1
ALL INDIA FEMALE TOPPER
AIR 34
Sanvi Jain
4 Year Classroom
100 PERCENTILE OVERALL

Telangana Topper



15
AIR 15
M. Sai Divya Teja Reddy
2 Year Classroom
100 PERCENTILE OVERALL

Telangana Topper



19
AIR 19
Rishi Shekher Shukla
2 Year Classroom
100 PERCENTILE OVERALL

Punjab Topper



25
AIR 25
Rachit Aggarwal
4 Year Classroom
100 PERCENTILE OVERALL



Tanishka Kabra
4 Year Classroom
1
ALL INDIA RANK (Previous)
AIR-16 crl JEE (Adv.) 2022



Chirag Falor
4 Year Classroom
1
AIR JEE (Adv.) 2020

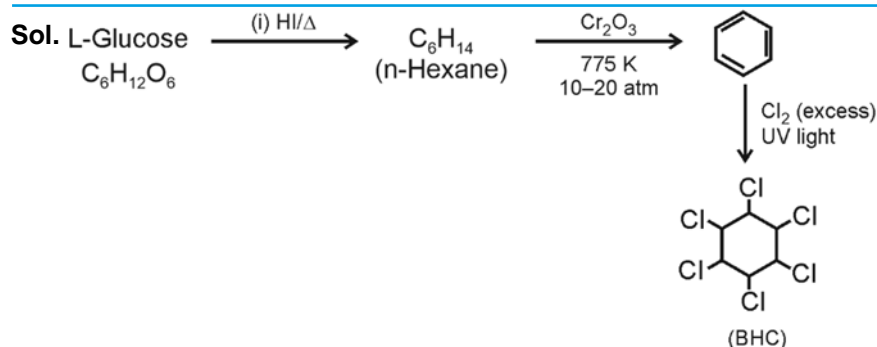

4. The species formed on fluorination of phosphorus pentachloride in a polar organic solvent are

- (A) $[\text{PF}_4]^+[\text{PF}_6]^-$ and $[\text{PCl}_4]^+[\text{PF}_6]^-$
 (B) $[\text{PCl}_4]^+[\text{PCl}_4\text{F}_2]^-$ and $[\text{PCl}_4]^+[\text{PF}_6]^-$
 (C) PF_3 and PCl_3
 (D) PF_5 and PCl_3

Answer (B)

Sol. If PCl_5 is fluorinated in a polar solvent, ionic isomers are formed. e.g.:-

$[\text{PCl}_4]^+[\text{PCl}_4\text{F}_2]^-$ (colourless crystals)
 and $[\text{PCl}_4]^+[\text{PF}_6]^-$ (white crystals)

SECTION 2 (Maximum Marks : 12)

- This section contains **THREE (03)** questions.
- Each question has **FOUR** options (A), (B), (C) and (D). **ONE OR MORE THAN ONE** of these four option(s) is(are) correct answer(s).
- For each question, choose the option(s) corresponding to (all) the correct answer(s).
- Answer to each question will be evaluated according to the following marking scheme:

Full Marks : +4 **ONLY** if (all) the correct option(s) is(are) chosen;

Partial Marks : +3 If all the four options are correct but **ONLY** three options are chosen;

Partial Marks : +2 If three or more options are correct but **ONLY** two options are chosen, both of which are correct;

Partial Marks : +1 If two or more options are correct but **ONLY** one option is chosen and it is a correct option;

Zero Marks : 0 If unanswered;

Negative Marks : -2 In all other cases.

Delivering Champions Consistently

JEE (MAIN) 2024

Karnataka Topper



1 AIR 34
ALL INDIA RANK (Female)
100 PERCENTILE OVERALL
Sanvi Jain
4 Year Classroom

Telangana Topper



15 AIR 15
100 PERCENTILE OVERALL
M. Sai Divya Teja Reddy
2 Year Classroom

Telangana Topper



19 AIR 19
100 PERCENTILE OVERALL
Rishi Shekher Shukla
2 Year Classroom

Punjab Topper



25 AIR 25
100 PERCENTILE OVERALL
Rachit Aggarwal
4 Year Classroom



Tanishka Kabra
4 Year Classroom
1 AIR-16 CRIL
ALL INDIA RANK (Female)
JEE (Adv.)
2022



Chirag Falor
4 Year Classroom
1 AIR
JEE (Adv.)
2020

5. An aqueous solution of hydrazine (N_2H_4) is electrochemically oxidized by O_2 , thereby releasing chemical energy in the form of electrical energy. One of the products generated from the electrochemical reaction is $N_2(g)$.

Choose the correct statement(s) about the above process

- (A) OH^- ions react with N_2H_4 at the anode to form $N_2(g)$ and water, releasing 4 electrons to the anode.
 (B) At the cathode, N_2H_4 breaks to $N_2(g)$ and nascent hydrogen released at the electrode reacts with oxygen to form water.
 (C) At the cathode, molecular oxygen gets converted to OH^- .
 (D) Oxides of nitrogen are major by-products of the electrochemical process.

Answer (A, C)

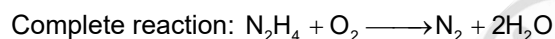
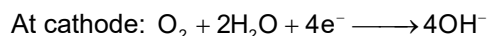
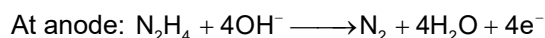
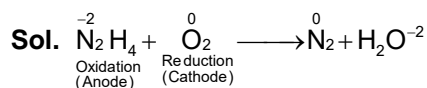

Statements (A) and (C) are correct.

6. The option(s) with correct sequence of reagents for the conversion of **P** to **Q** is(are)

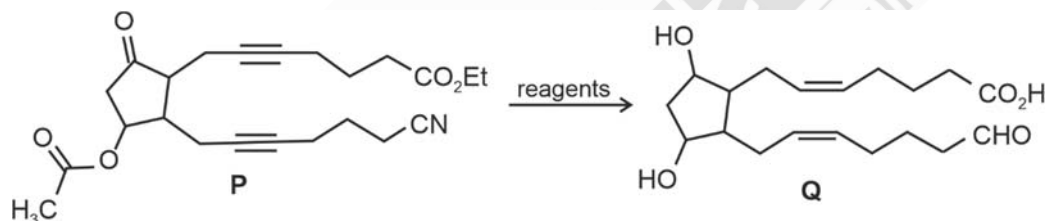

- (A) i) Lindlar's catalyst, H_2 ; ii) $SnCl_2/HCl$; iii) $NaBH_4$; iv) H_3O^+
 (B) i) Lindlar's catalyst, H_2 ; ii) H_3O^+ ; iii) $SnCl_2/HCl$; iv) $NaBH_4$
 (C) i) $NaBH_4$; ii) $SnCl_2/HCl$; iii) H_3O^+ ; iv) Lindlar's catalyst, H_2
 (D) i) Lindlar's catalyst, H_2 ; ii) $NaBH_4$; iii) $SnCl_2/HCl$; iv) H_3O^+

Answer (A, C, D)

Delivering Champions Consistently

JEE (MAIN) 2024

<p>Karnataka Topper</p>  <p>1 ALL INDIA RANK (Female) AIR 34 Sanvi Jain 4 Year Classroom 100 PERCENTILE OVERALL</p>	<p>Telangana Topper</p>  <p>15 AIR 15 M. Sai Divya Teja Reddy 2 Year Classroom 100 PERCENTILE OVERALL</p>	<p>Telangana Topper</p>  <p>19 AIR 19 Rishi Shekher Shukla 2 Year Classroom 100 PERCENTILE OVERALL</p>	<p>Punjab Topper</p>  <p>25 AIR 25 Rachit Aggarwal 4 Year Classroom 100 PERCENTILE OVERALL</p>	 <p>Tanishka Kabra 4 Year Classroom 1 ALL INDIA RANK (Female) AIR-16 crl JEE (Adv.) 2022</p>	 <p>Chirag Falor 4 Year Classroom 1 AIR JEE (Adv.) 2020</p>
--	--	---	---	---	--

Sol. (A)

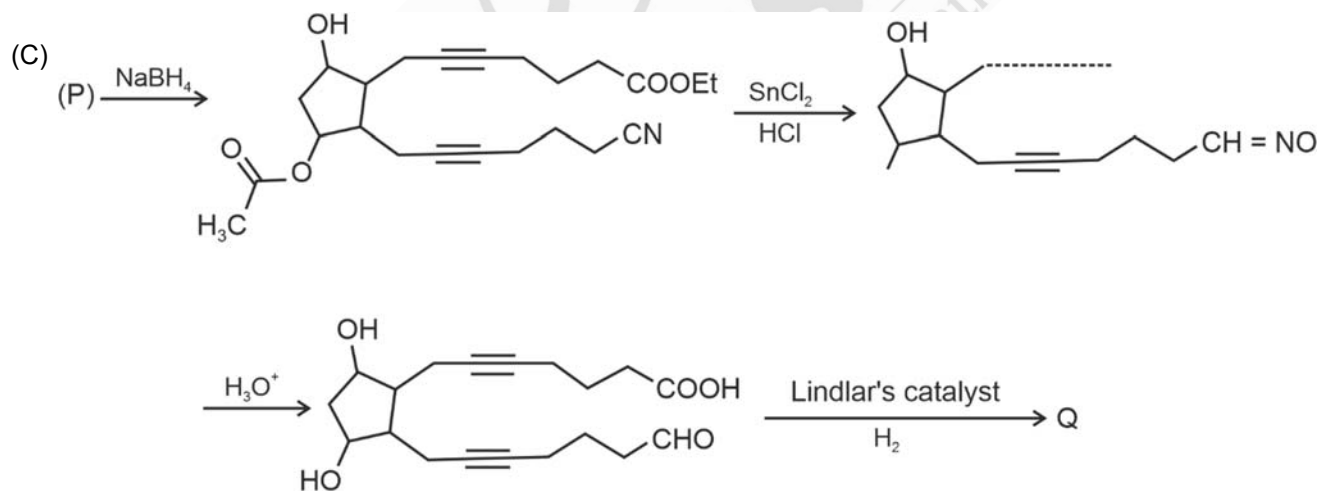
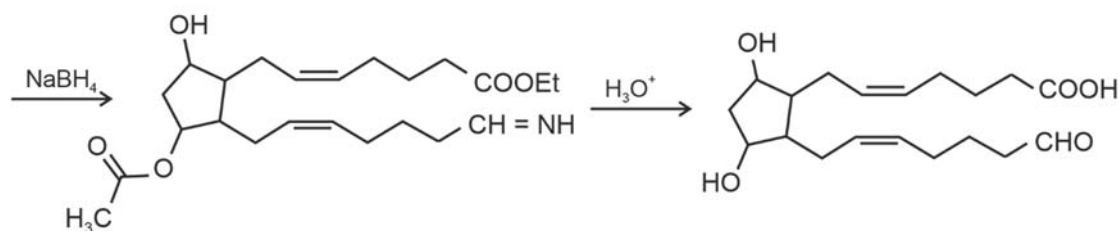
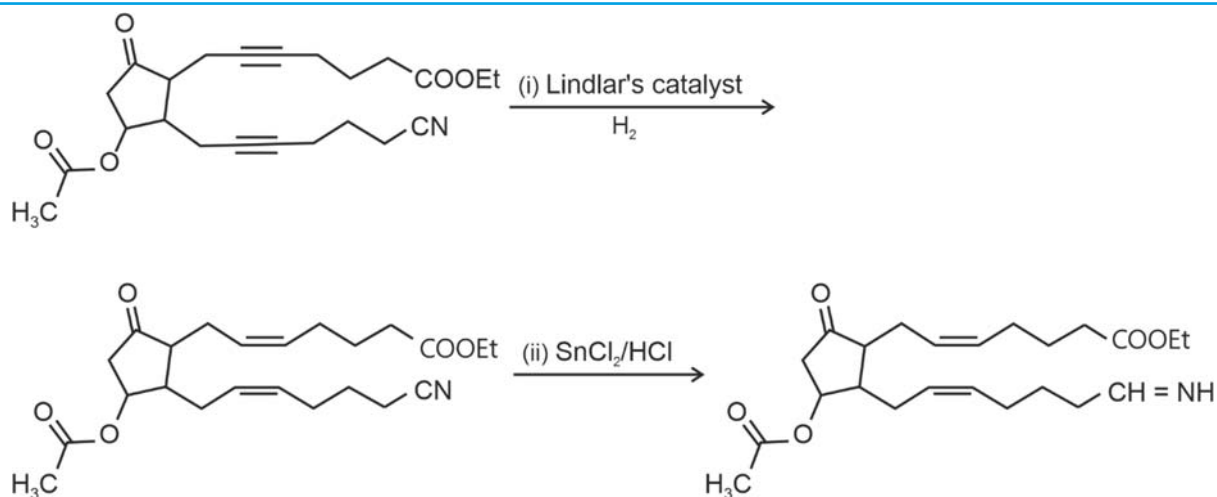

(D) (P) $\xrightarrow{(i) \text{ Lindlar's catalyst, } H_2; (ii) NaBH_4; (iii) SnCl_2/HCl; (iv) H_3O^+}$ (Q)

Delivering Champions Consistently

JEE (MAIN) 2024

Karnataka Topper

1
ALL INDIA FEMALE TOPPER
AIR 34

100 PERCENTILE OVERALL
Sanvi Jain
4 Year Classroom

Telangana Topper

AIR 15

100 PERCENTILE OVERALL
M. Sai Divya Teja Reddy
2 Year Classroom

Telangana Topper

AIR 19

100 PERCENTILE OVERALL
Rishi Shekher Shukla
2 Year Classroom

Punjab Topper

AIR 25

100 PERCENTILE OVERALL
Rachit Aggarwal
4 Year Classroom



Tanishka Kabra
4 Year Classroom
1
ALL INDIA RANK (FEMALE)
AIR-16 CRL
JEE (Adv.)
2022



Chirag Falor
4 Year Classroom
1
AIR
JEE (Adv.)
2020

7. The compound(s) having peroxide linkage is(are)

- (A) $\text{H}_2\text{S}_2\text{O}_7$ (B) $\text{H}_2\text{S}_2\text{O}_8$
 (C) $\text{H}_2\text{S}_2\text{O}_5$ (D) H_2SO_5

Answer (B, D)

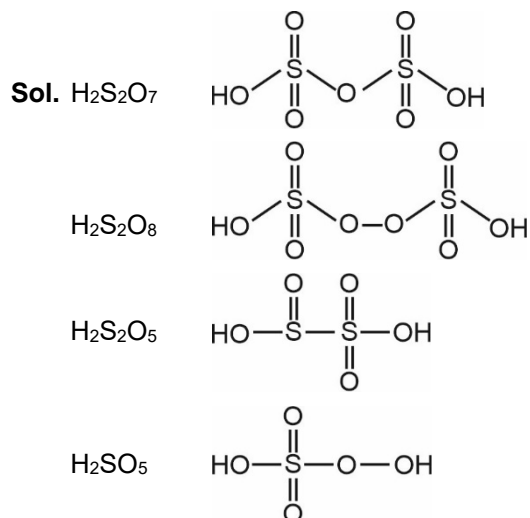

SECTION 3 (Maximum Marks : 24)

- This section contains **SIX (06)** questions.
- The answer to each question is a **NON-NEGATIVE INTEGER**.
- For each question, enter the correct integer corresponding to the answer using the mouse and the on-screen virtual numeric keypad in the place designated to enter the answer.
- Answer to each question will be evaluated according to the following marking scheme:

Full Marks : +4 If **ONLY** the correct integer is entered;

Zero Marks : 0 In all other cases.

8. To form a complete monolayer of acetic acid on 1 g of charcoal, 100 mL of 0.5 M acetic acid was used. Some of the acetic acid remained unadsorbed. To neutralize the unadsorbed acetic acid, 40 mL of 1 M NaOH solution was required. If each molecule of acetic acid occupies $P \times 10^{-23} \text{ m}^2$ surface area on charcoal, the value of P is _____.

[Use given data : Surface area of charcoal = $1.5 \times 10^2 \text{ m}^2 \text{ g}^{-1}$; Avogadro's number (N_A) = $6.0 \times 10^{23} \text{ mol}^{-1}$]

Answer (2500)

Delivering Champions Consistently

JEE (MAIN) 2024

<p>Karnataka Topper</p>  <p>1 ALL INDIA RANK AIR 34 100 PERCENTILE OVERALL Sanvi Jain 4 Year Classroom</p>	<p>Telangana Topper</p>  <p>15 AIR 15 100 PERCENTILE OVERALL M. Sai Divya Teja Reddy 2 Year Classroom</p>	<p>Telangana Topper</p>  <p>19 AIR 19 100 PERCENTILE OVERALL Rishi Shekher Shukla 2 Year Classroom</p>	<p>Punjab Topper</p>  <p>25 AIR 25 100 PERCENTILE OVERALL Rachit Aggarwal 4 Year Classroom</p>
 <p>Tanishka Kabra 4 Year Classroom ALL INDIA RANK 1 AIR-16 CRL JEE (Adv.) 2022</p>	 <p>Chirag Falor 4 Year Classroom 1 AIR JEE (Adv.) 2020</p>		

Sol. Number of moles of unadsorbed $\text{CH}_3\text{COOH} = \frac{40 \times 1}{1000} = 4 \times 10^{-2} \text{ mol}$

$$\begin{aligned} \text{Number of moles of adsorbed } \text{CH}_3\text{COOH} &= \frac{100 \times 0.5}{1000} - 4 \times 10^{-2} \\ &= 10^{-2} \text{ mol} \end{aligned}$$

Surface area occupied by one molecule of

$$\text{CH}_3\text{COOH} = \frac{1.5 \times 10^2}{10^{-2} \times 6 \times 10^{23}} = \frac{150 \times 10^2 \times 10^{-23}}{6}$$

$$= 2500 \times 10^{-23} \text{ m}^2$$

\therefore As per question $P = 2500$

9. Vessel-1 contains w_2 g of a non-volatile solute **X** dissolved in w_1 g of water. Vessel-2 contains w_2 g of another non-volatile solute **Y** dissolved in w_1 g of water. Both the vessels are at the same temperature and pressure. The molar mass of **X** is 80% of that of **Y**. The van't Hoff factor for **X** is 1.2 times of that of **Y** for their respective concentrations.

The elevation of boiling point for solution in Vessel-1 is _____ % of the solution in Vessel-2.

Answer (150)

Sol. Vessel-I

$$(\Delta T_B)_I = i_X \frac{w_2}{M_X} \cdot \frac{1}{w_1} \times 1000 \times K_b$$

M_X = Molar mass of 'X'

Vessel-II

$$(\Delta T_B)_{II} = i_Y \frac{w_2}{M_Y} \cdot \frac{1}{w_1} \times 1000 \times K_B$$

M_Y = Molar mass of 'Y'

$$\begin{aligned} \frac{(\Delta T_b)_I}{(\Delta T_b)_{II}} \times 100 &= \frac{i_X \cdot M_Y}{i_Y \cdot M_X} \times 100 \\ &= 1.2 \times \frac{100}{80} \times 100 \\ &= 150\% \end{aligned}$$

Delivering Champions Consistently

JEE (MAIN) 2024

Karnataka Topper



1
ALL INDIA FEMALE TOPPER
AIR 34
Sanvi Jain
4 Year Classroom
100 PERCENTILE OVERALL

Telangana Topper



15
AIR 15
M. Sai Divya Teja Reddy
2 Year Classroom
100 PERCENTILE OVERALL

Telangana Topper



19
AIR 19
Rishi Shekher Shukla
2 Year Classroom
100 PERCENTILE OVERALL

Punjab Topper



25
AIR 25
Rachit Aggarwal
4 Year Classroom
100 PERCENTILE OVERALL



Tanishka Kabra
4 Year Classroom
1
ALL INDIA RANK (Previous)
AIR-16 crl
JEE (Adv.)
2022



Chirag Falor
4 Year Classroom
1
AIR
JEE (Adv.)
2020

10. For a double strand DNA, one strand is given below:



The amount of energy required to split the double strand DNA into two single strands is _____ kcal mol⁻¹.

[Given: Average energy per H-bond for A-T base pair = 1.0 kcal mol⁻¹, G-C base pair = 1.5 kcal mol⁻¹, and A-U base pair = 1.25 kcal mol⁻¹. Ignore electrostatic repulsion between the phosphate groups.]

Answer (41)



Total energy = [BE H-bond A – T × No. of A = T pair × 2] + [BE H-bond G – C × No. of G ≡ C pair × 3]

= [1 × 7 × 2] + [1.5 × 6 × 3]

= 14 + 27

= 41 kcal

11. A sample initially contains only U-238 isotope of uranium. With time, some of the U-238 radioactively decays into Pb-206 while the rest of it remains undisintegrated.

When the age of the sample is **P** × 10⁸ years, the ratio of mass of Pb-206 to that of U-238 in the sample is found to be 7. The value of **P** is_____.

[Given : Half-life of U-238 is 4.5 × 10⁹ years; log_e2 = 0.693]

Answer (143)

Delivering Champions Consistently

JEE (MAIN) 2024

Karnataka Topper

AIR 34
ALL INDIA FEMALE TOPPER
Sanvi Jain
100 PERCENTILE OVERALL
4 Year Classroom

Telangana Topper

AIR 15
100 PERCENTILE OVERALL
M. Sai Divya Teja Reddy
2 Year Classroom

Telangana Topper

AIR 19
100 PERCENTILE OVERALL
Rishi Shekher Shukla
2 Year Classroom

Punjab Topper

AIR 25
100 PERCENTILE OVERALL
Rachit Aggarwal
4 Year Classroom

Tanishka Kabra
4 Year Classroom
AIR-16 CRIL
JEE (Adv.)
2022
ALL INDIA RANK (Females)

Chirag Falor
4 Year Classroom
AIR 1
JEE (Adv.)
2020

Sol. Life of sample $\rightarrow t$ years

$[A]_0 \propto$ Initial mole of U-238

$[A]_t \propto$ Final mole of U-238

$$\frac{[A]_0}{[A]_t} = \frac{\frac{1}{238} + \frac{7}{206}}{\frac{1}{238}}$$

$$= \frac{0.0042 + 0.0340}{0.0042}$$

$$= 9.1$$

$$= \frac{2.303 \log 2 \times t}{4.5 \times 10^9} = 2.303 \log 9.1$$

$$t = 14.27 \times 10^9 \text{ years}$$

$$= 142.7 \times 10^9 \text{ years}$$

$$P = 142.7$$

$$P \approx 143$$

12. Among $[\text{Co}(\text{CN})_4]^{4-}$, $[\text{Co}(\text{CO})_3(\text{NO})]$, XeF_4 , $[\text{PCl}_4]^+$, $[\text{PdCl}_4]^{2-}$, $[\text{ICl}_4]^-$, $[\text{Cu}(\text{CN})_4]^{3-}$ and P_4 the total number of species with tetrahedral geometry is _____.

Answer (3)

Sol. $[\text{Co}(\text{CN})_4]^{4-} \Rightarrow \text{Co}^0 \Rightarrow 3d^7 4s^2$

Due to SFL, CN^- pairing and transference of electron takes place and hybridisation is dsp^2

Geometry \Rightarrow Square planer

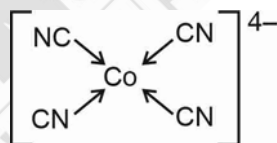

$[\text{Co}(\text{CO})_3\text{NO}]$

$\text{Co}^{-1} \Rightarrow 3d^{10}$ due to SFL CO and NO

sp^3 hybridisation

Geometry = Tetrahedral

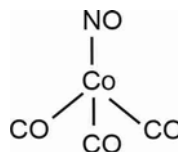

$\text{XeF}_4 \Rightarrow 4bp + 2lp \Rightarrow sp^3d^2$

Delivering Champions Consistently

JEE (MAIN) 2024

Karnataka Topper



1 ALL INDIA RANK (Female)
AIR 34
Sanvi Jain
4 Year Classroom
100 PERCENTILE OVERALL

Telangana Topper



15 AIR
M. Sai Divya Teja Reddy
2 Year Classroom
100 PERCENTILE OVERALL

Telangana Topper



19 AIR
Rishi Shekher Shukla
2 Year Classroom
100 PERCENTILE OVERALL

Punjab Topper



25 AIR
Rachit Aggarwal
4 Year Classroom
100 PERCENTILE OVERALL



Tanishka Kabra
4 Year Classroom
1 ALL INDIA RANK (Female)
AIR-16 crl JEE (Adv.) 2022



Chirag Falor
4 Year Classroom
1 AIR JEE (Adv.) 2020

Square planer

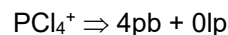
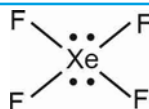

$sp^3 \Rightarrow$ tetrahedral

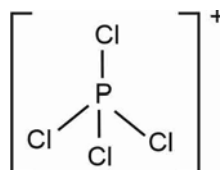

$\text{Pd}^{2+} \Rightarrow 4d^8 \Rightarrow dsp^2 \Rightarrow$ square planer

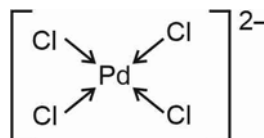

sp^3d^2

square planer

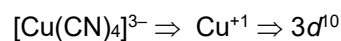
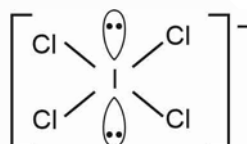

$\Rightarrow sp^3$

Tetrahedral

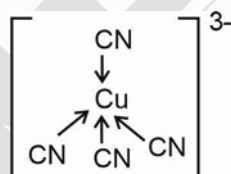

13. An organic compound **P** having molecular formula $\text{C}_6\text{H}_6\text{O}_3$ gives ferric chloride test and does not have intramolecular hydrogen bond. The compound **P** reacts with 3 equivalents of NH_2OH to produce oxime **Q**. Treatment of **P** with excess methyl iodide in the presence of KOH produces compound **R** as the major product. Reaction of **R** with excess *iso*-butylmagnesium bromide followed by treatment with H_3O^+ gives compound **S** as the major product.

The total number of methyl ($-\text{CH}_3$) group(s) in compound **S** is _____.

Answer (12)

Delivering Champions Consistently

JEE (MAIN) 2024

Karnataka Topper

1
ALL INDIA RANK
AIR 34
100 PERCENTILE OVERALL
Sanvi Jain
4 Year Classroom

Telangana Topper

15
AIR 15
100 PERCENTILE OVERALL
M. Sai Divya Teja Reddy
2 Year Classroom

Telangana Topper

19
AIR 19
100 PERCENTILE OVERALL
Rishi Shekher Shukla
2 Year Classroom

Punjab Topper

25
AIR 25
100 PERCENTILE OVERALL
Rachit Aggarwal
4 Year Classroom

Tanishka Kabra
4 Year Classroom
1
ALL INDIA RANK (Previous)
AIR-16 crl
JEE (Adv.)
2022

Chirag Falor
4 Year Classroom
1
AIR
JEE (Adv.)
2020

Sol.

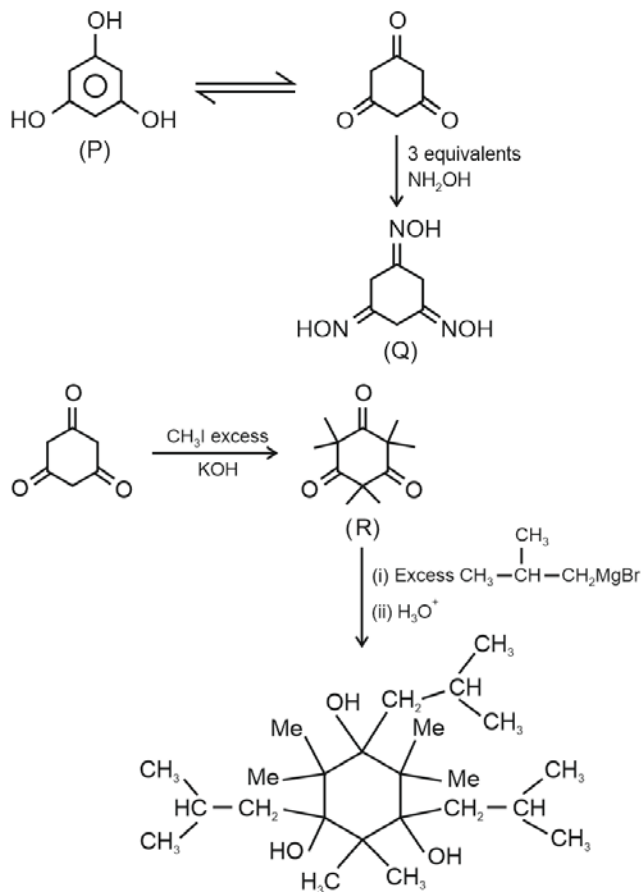

Number of CH_3 groups = 12

SECTION 4 (Maximum Marks : 12)

- This section contains **TWO (02)** paragraphs.
- Based on each paragraph, there are **TWO (02)** questions.
- The answer to each question is a **NUMERICAL VALUE**.
- For each question, enter the correct numerical value of the answer using the mouse and the on-screen virtual numeric keypad in the place designated to enter the answer.
- If the numerical value has more than two decimal places, **truncate/round-off** the value to **TWO** decimal places.
- Answer to each question will be evaluated according to the following marking scheme:

Full Marks : +3 If **ONLY** the correct numerical value is entered in the designated place;
Zero Marks : 0 In all other cases.

Delivering Champions Consistently

JEE (MAIN) 2024

Karnataka Topper



1
ALL INDIA RANK (Female)
AIR 34
100 PERCENTILE OVERALL
Sanvi Jain
4 Year Classroom

Telangana Topper



15
AIR 15
100 PERCENTILE OVERALL
M. Sai Divya Teja Reddy
2 Year Classroom

Telangana Topper



19
AIR 19
100 PERCENTILE OVERALL
Rishi Shekher Shukla
2 Year Classroom

Punjab Topper



25
AIR 25
100 PERCENTILE OVERALL
Rachit Aggarwal
4 Year Classroom



Tanishka Kabra
4 Year Classroom
1
ALL INDIA RANK (Female)
AIR-16 crl
JEE (Adv.)
2022



Chirag Falor
4 Year Classroom
1
AIR
JEE (Adv.)
2020

PARAGRAPH I

An organic compound **P** with molecular formula $C_9H_{18}O_2$ decolorizes bromine water and also shows positive iodoform test. **P** on ozonolysis followed by treatment with H_2O_2 gives **Q** and **R**. While compound **Q** shows positive iodoform test, compound **R** does not give positive iodoform test. **Q** and **R** on oxidation with pyridinium chlorochromate (PCC) followed by heating give **S** and **T**, respectively. Both **S** and **T** show positive iodoform test.

Complete copolymerization of 500 moles of **Q** and 500 moles of **R** gives one mole of a single acyclic copolymer **U**.

[Given, atomic mass: H = 1, C = 12, O = 16]

14. Sum of number of oxygen atoms in **S** and **T** is _____.

Answer (2)

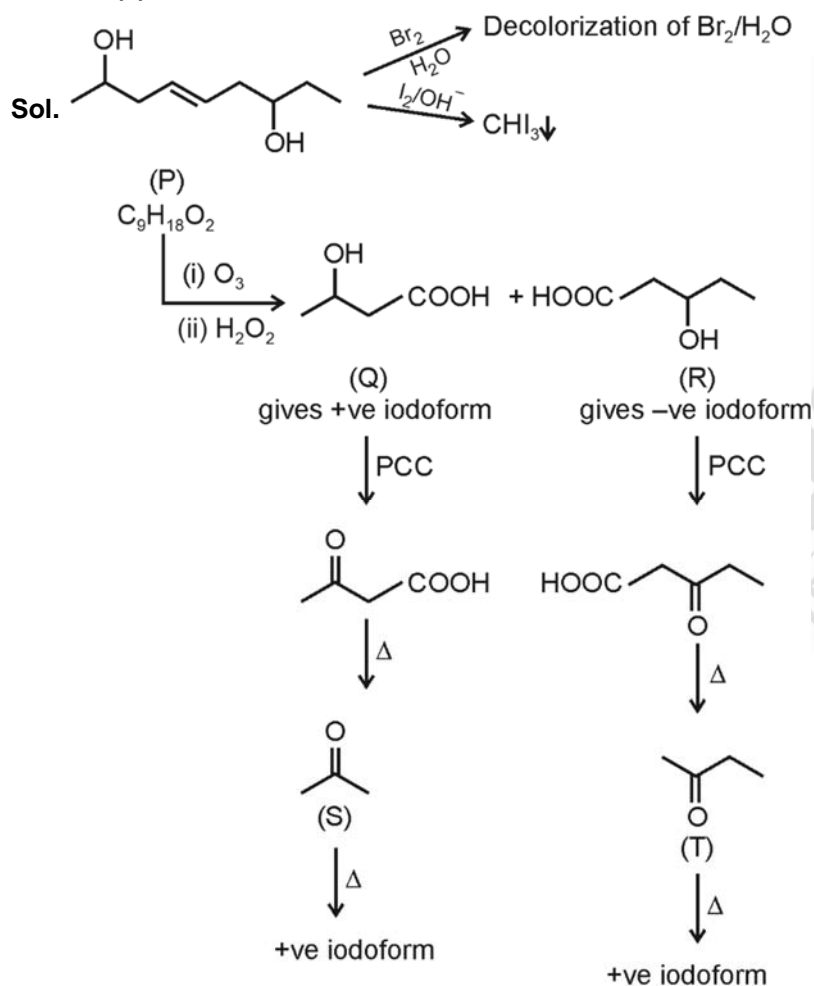

Sum of number of O-atoms in **S** and **T** = 1 + 1 = 2

Delivering Champions Consistently

JEE (MAIN) 2024

Karnataka Topper

1
ALL INDIA FEMALE TOPPER
AIR 34

Sanvi Jain
4 Year Classroom
100 PERCENTILE OVERALL

Telangana Topper

15
AIR 15

M. Sai Divya Teja Reddy
2 Year Classroom
100 PERCENTILE OVERALL

Telangana Topper

19
AIR 19

Rishi Shekher Shukla
2 Year Classroom
100 PERCENTILE OVERALL

Punjab Topper

25
AIR 25

Rachit Aggarwal
4 Year Classroom
100 PERCENTILE OVERALL



Tanishka Kabra
4 Year Classroom
1 ALL INDIA RANK (Pre-2022)
AIR-16 crl
JEE (Adv.)
2022



Chirag Falor
4 Year Classroom
1 AIR
JEE (Adv.)
2020

PARAGRAPH I

An organic compound **P** with molecular formula $C_9H_{18}O_2$ decolorizes bromine water and also shows positive iodoform test. **P** on ozonolysis followed by treatment with H_2O_2 gives **Q** and **R**. While compound **Q** shows positive iodoform test, compound **R** does not give positive iodoform test. **Q** and **R** on oxidation with pyridinium chlorochromate (PCC) followed by heating give **S** and **T**, respectively. Both **S** and **T** show positive iodoform test.

Complete copolymerization of 500 moles of **Q** and 500 moles of **R** gives one mole of a single acyclic copolymer **U**.

[Given, atomic mass: H = 1, C = 12, O = 16]

15. The molecular weight of **U** is _____.

Answer (102018)

Sol.

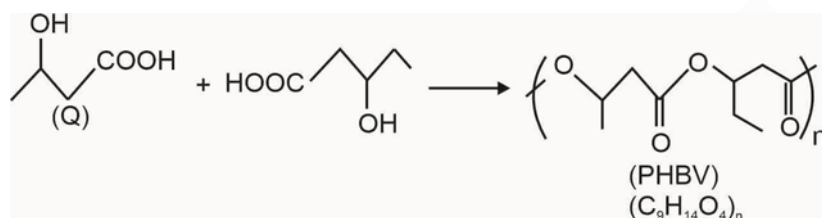

$$\begin{aligned} \text{Mol. wt. of polymer} &= (104 \times 500) + (118 \times 500) - 18 \times 499 \\ &= 52000 + 59000 - 8982 \\ &= 102018 \text{ g} \end{aligned}$$

PARAGRAPH II

When potassium iodide is added to an aqueous solution of potassium ferricyanide, a reversible reaction is observed in which a complex **P** is formed. In a strong acidic medium, the equilibrium shifts completely towards **P**. Addition of zinc chloride to **P** in a slightly acidic medium results in a sparingly soluble complex **Q**.

16. The number of moles of potassium iodide required to produce two moles of **P** is _____.

Answer (2)

Sol. From this equation we need 2 mol of KI

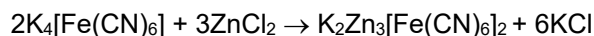
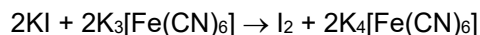

Delivering Champions Consistently

JEE (MAIN) 2024

<p>Karnataka Topper</p>  <p>1 ALL INDIA FEMALE TOPPER AIR 34 Sanvi Jain 4 Year Classroom 100 PERCENTILE OVERALL</p>	<p>Telangana Topper</p>  <p>15 AIR 15 M. Sai Divya Teja Reddy 2 Year Classroom 100 PERCENTILE OVERALL</p>	<p>Telangana Topper</p>  <p>19 AIR 19 Rishi Shekher Shukla 2 Year Classroom 100 PERCENTILE OVERALL</p>	<p>Punjab Topper</p>  <p>25 AIR 25 Rachit Aggarwal 4 Year Classroom 100 PERCENTILE OVERALL</p>
 <p>Tanishka Kabra 4 Year Classroom 1 ALL INDIA RANK (Previous) AIR-16 CRL JEE (Adv.) 2022</p>	 <p>Chirag Falor 4 Year Classroom 1 AIR JEE (Adv.) 2020</p>		

PARAGRAPH II

When potassium iodide is added to an aqueous solution of potassium ferricyanide, a reversible reaction is observed in which a complex **P** is formed. In a strong acidic medium, the equilibrium shifts completely towards **P**. Addition of zinc chloride to **P** in a slightly acidic medium results in a sparingly soluble complex **Q**.

17. The number of zinc ions present in the molecular formula of **Q** is _____.

Answer (3)

Sol. From this equation we need 2 mol of KI

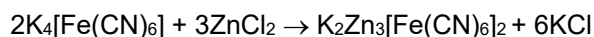
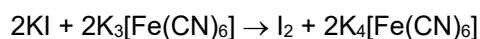

Aakash
 Medical | IIT-JEE | Foundations

Delivering Champions Consistently

JEE (MAIN) 2024

<p>Karnataka Topper</p> <div style="display: flex; align-items: center; justify-content: center;"> <div style="font-size: 2em; font-weight: bold; margin-right: 5px;">1</div>  <div style="margin-left: 5px; font-size: 0.8em;">100 PERCENTILE OVERALL</div> </div> <p>AIR 34</p> <p>Sanvi Jain 4 Year Classroom</p>	<p>Telangana Topper</p> <div style="display: flex; align-items: center; justify-content: center;"> <div style="font-size: 2em; font-weight: bold; margin-right: 5px;">15</div>  <div style="margin-left: 5px; font-size: 0.8em;">100 PERCENTILE OVERALL</div> </div> <p>AIR 15</p> <p>M. Sai Divya Teja Reddy 2 Year Classroom</p>	<p>Telangana Topper</p> <div style="display: flex; align-items: center; justify-content: center;"> <div style="font-size: 2em; font-weight: bold; margin-right: 5px;">19</div>  <div style="margin-left: 5px; font-size: 0.8em;">100 PERCENTILE OVERALL</div> </div> <p>AIR 19</p> <p>Rishi Shekher Shukla 2 Year Classroom</p>	<p>Punjab Topper</p> <div style="display: flex; align-items: center; justify-content: center;"> <div style="font-size: 2em; font-weight: bold; margin-right: 5px;">25</div>  <div style="margin-left: 5px; font-size: 0.8em;">100 PERCENTILE OVERALL</div> </div> <p>AIR 25</p> <p>Rachit Aggarwal 4 Year Classroom</p>	 <p>Tanishka Kabra 4 Year Classroom</p> <div style="display: flex; align-items: center; justify-content: center;"> <div style="font-size: 2em; font-weight: bold; margin-right: 5px;">1</div> <div style="margin-left: 5px; font-size: 0.8em;">AIR-16 CRL JEE (Adv.) 2022</div> </div> <p>ALL INDIA RANK (Overall)</p>	 <p>Chirag Falor 4 Year Classroom</p> <div style="display: flex; align-items: center; justify-content: center;"> <div style="font-size: 2em; font-weight: bold; margin-right: 5px;">1</div> <div style="margin-left: 5px; font-size: 0.8em;">AIR JEE (Adv.) 2020</div> </div> <p>ALL INDIA RANK (Overall)</p>
--	--	---	--	--	---